Ch

OFFIC

T

TIM

Choral Evensong:

THE

OFFICE FOR EVENING PRAYER

WITH MUSIC,

AND

The Evening Psalms,

SET TO

GREGORIAN TONES.

Toronto:

TIMMS, MOOR & CO., - OXFORD PRESS

1888.

Omnis Spiritus laudet Dominum.

111625

Choral Evensong.

CONTENTS.

	PAGE.
PREFACE	3
EXPLANATION OF THE MARKS	5
LIST OF CHANTS, Grouped according to the Pointing	8
TABLE OF TONES	9
EVENSONG, WITH FERIAL RESPONSES	21
VARIOUS SETTINGS OF "AMEN"	34
FESTAL RESPONSES	35
GLORIA PATRI, for the various Tones	40
THE EVENING PSALMS	41

NOTE.—The PROPER PSALMS will be found at the end of the Daily Psalter.

PREFACE.

THIS little book was projected for the use of the Choir in which the Editor is interested, but at the request of others a small edition is printed for general use.

The pointing of the Canticles and Psalms is generally (though not uniformly) like that in Mr. Arthur Henry Brown's Psalter; but the mode adopted for indicating the division of the words is more like that of the "Ferial Psalter," which is followed in the Book of Chants published under authority of the Synod of this Diocese.

A sufficient number of Chants to provide all needed variety is given in the Table. Those desiring a still larger choice would do well to obtain Mr. A. H. Brown's "Table of Gregorian Tones" (price 6*d.*), which contains one hundred and sixteen varieties. The same author's Book of Harmonies is also recommended. As far as possible the numbers of the Endings in this book are made uniform with those in the "Accompanying Harmonies," although the order is more or less arbitrary.

It is suggested that wherever this Psalter is introduced an effort be made to bring it into use in the Congregation as well as in the Choir, in order to promote congregational singing.

Only a small edition will be printed, and as the work has been done solely to promote the revival of the ancient plain-song of the Church, copies will be sold at the lowest price which will cover the cost incurred.

J. H. P.

TORONTO,
October, 1888.

EXPLANATIONS.

✠

For full information as to the Gregorian Chant, choirmasters are referred to the Psalter edited by Messrs. Doran and Nottingham, or that of Mr. Arthur Henry Brown. The following brief directions must suffice here.

Tone I. A.

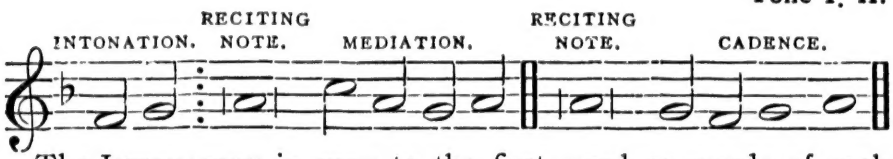

The INTONATION is sung to the first word or words of each Psalm, of the *Gloria Patri*, and of each verse of the *Magnificat* and *Nunc Dimittis*. The words to which it belongs are indicated by the mark ⁝ . The last note of the intonation is sometimes joined to the reciting note by a slur, which is indicated in the pointing thus: "Lord ⁝—"

The words preceding the bar | in each half verse are sung to their respective reciting notes. Occasionally, in a short verse, the word sung to the reciting note is also sung to the first note of the Mediation or Cadence. This is indicated by a dash following the bar, thus, "In | — a *strange land*," (Ps. cxxxvii. 4).

To obviate unnecessary pauses only such commas as should be observed by the choir are retained. Syllables or words containing the circumflex (^) are to be sung with a slight emphasis (not necessarily a pause), and from the emphasized word to the accented word following the bar, there should be no break in the smooth flow of the recitation. Care as to the latter point is essential to good chanting.

THE FIRST note of the MEDIATION or of the CADENCE is sung to the first word or syllable following the bar | in each half of the verse respectively.

Syllables separated by a hyphen (*e.g.* chil-dren) are sung to separate notes; and complete words, printed without division, are also sung to separate notes.

Words or syllables joined by a tie (⁀) are sung to the same note.

Words or syllables printed in *Italics*, or having two dots (··) over them, are sung to two notes. Three dots (···) indicate three notes.

CROCHETS standing alone are usually passing notes, which fall naturally into their places in chanting. Two crochets slurred are, for the purposes of the pointing, counted as one note. It may happen that the two slurred notes correspond to two words or syllables joined by a tie (⁀), in which case each word is sung to a separate crochet.

The semibreves are intended to be held longer than the minims, but not necessarily twice as long. Often they indicate only a stronger emphasis than is implied by the accent. The duration of the notes is governed almost entirely by the importance of the words to which they are sung.

Particular attention must be paid to the Accents (′). If this is neglected, the rhythm is lost, and the chanting becomes dull and monotonous.

IN SEVERAL of the tones there is more than one form of mediation. These are printed with the endings for which they are suggested throughout the book, but speaking generally, any Mediation may be used with any ending belonging to the Tone.

The pointing of the Canticles and Psalms is specially suited to the chants suggested for them, but any others of similar form may be substituted. For convenience, lists of chants which may be sung to the same pointing, are appended.

The variations in the pointing necessary to suit the several MEDIATIONS may be readily seen by glancing over the Table of Tones. There are only three varieties: and, of these, two (*e.g.* the pointing for the 4th and 7th Tone) are readily interchangeable with a little practice. The rule as to Mediations with a variable note (such as Tone IV.) is to drop the last note of the Mediation when there is not a separate word or syllable for it, *i.e.* the last two notes of such Mediations should not be slurred.

Among the ENDINGS, those with four or five notes (or their equivalents) comprise about 60 out of the 84 chants given. The four-note cadence has two accented and two unaccented notes, alternately; the cadence of five notes has three unaccented notes, two of which follow (*a*) the first or (*b*) the second accented note.

All of these Endings may be sung to the same pointing, thus:

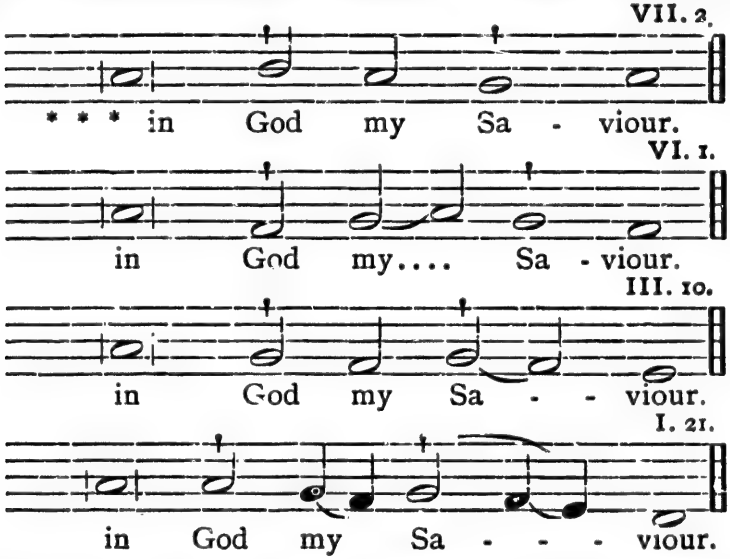

The only art in adjusting the pointing to these chants lies in the due observance of the ACCENTS.

IT IS CUSTOMARY for the Precentor to "give out" each Canticle and Psalm, by singing alone the first half of the first verse. The rest of the verse is usually sung by the full choir.

The Psalms may be sung in several ways.—

1. By the opposite sides of the Choir singing each verse alternately. The Cantoris usually begin with the 2nd verse and sing the even verses, the Decani singing the uneven verses. (Cantoris=North side of the Choir).

2. The antiphonal effect may be produced, generally much more satisfactorily, by the boys and men singing alternate verses.

3. The odd verses are sometimes sung by the Precentor alone throughout the psalm, and the even verses sung by the full choir. This is especially convenient when the choir is not strong.

In any case the *Gloria Patri* is sung *full.*

LIST OF CHANTS

WHICH MAY BE USED WITH THE SAME POINTING.

GROUP I.

I. Chants having four notes in Cadence.

Tone I. 4. 15, 18.
Tone III. 1, 22, 25, 27.
Tone V. (Rouen *or* Bourges), 1A, 2B, 3, 8, 10, 11, 12, 14, 14B.
Tone VI. (2nd *or* Rouen), 3, 5, 8.
Tone VII. 2, 5, 6.
Irregular, III., V., VIII. (Nos. 76, 77 and 81).

1A. Chants having five notes in Cadence (see explanations).

Tone I, 2, 9, 10, 21.
Tone III. 1A, 2, 4 (2nd form), 6, 9, 10, 11, 14, 15.
Tone V. (Rouen *or* Bourges), 1B, 1C, 2, 2A Parisian (No. 51).
Tone VI. (2nd *or* Rouen), 1.
Tone VII. 1, 3, 4.
Irregular, I (No. 75), Tonus Regius.

GROUP II.

Tone I. 1, 5, 14.
Tone III. 4,
Tone V. (Rouen *or* Bourges), 7, 15.
Tone VI. (2nd *or* Rouen.,) 2, 6, 7, 9.
Tone VII. 7.
Roman Chant.

GROUP III.

(Variable note in Mediation).

Tone II. (Rouen *or* Paris), 2, 3, 4.
Tone IV. 1, 2, 10, 15.
Tone VI. 1, 3, 5, 8.
Tone VIII. (Rouen), 1, 2, 3, 5, 6.

GROUP IV.

(Short Mediation).

Tone II. 2, 3, 4.
Tone V. 1A, 1B, 1C, 2, 2A, 2B, 3. 8, 10, 11, 12, 14.
Tone VI. No. 79.
Tone VIII. 1, 2, 3, 5, 6.

Any chant in any of the above groups, may have any other chant in the same group substituted for it.

Table of
GREGORIAN TONES

Tone : I :

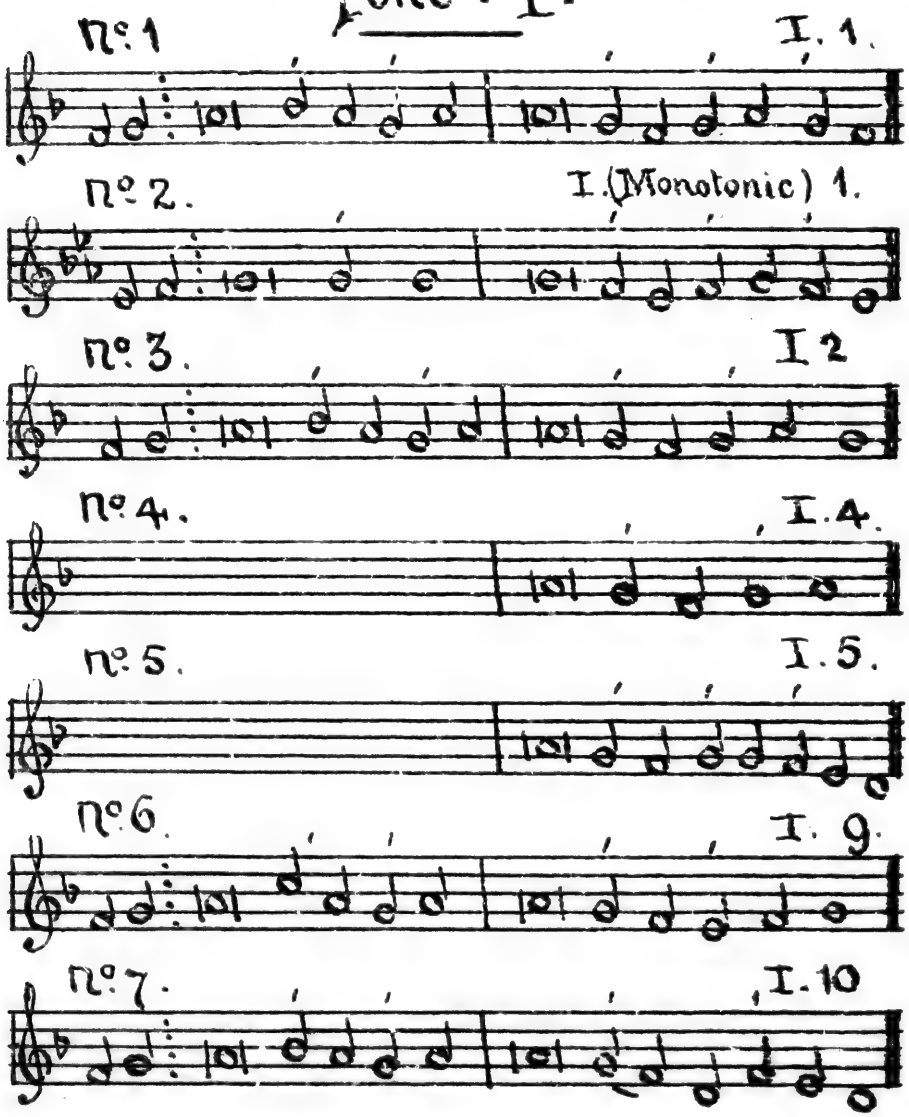

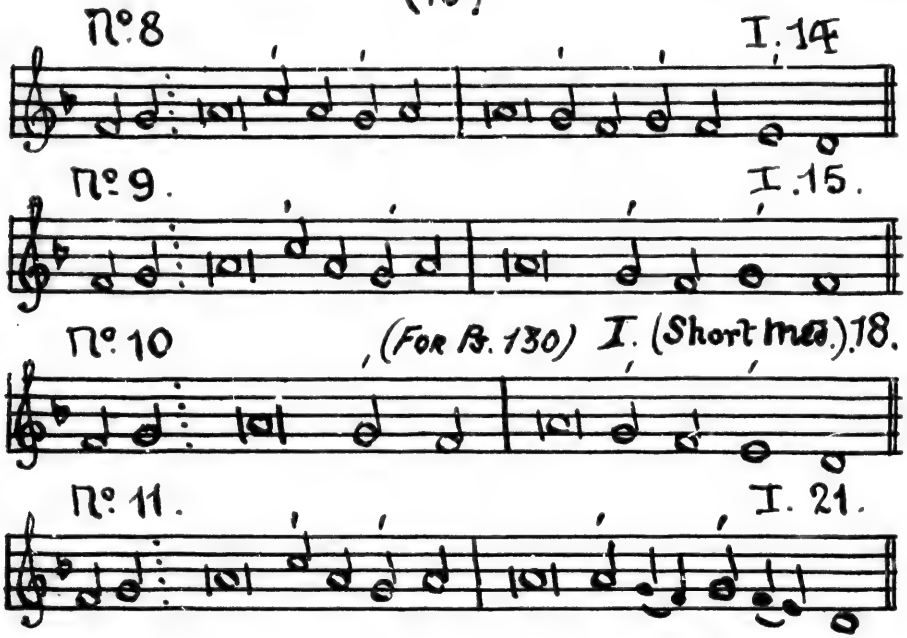
Nº 8
I. 14
Nº 9.
I. 15.
Nº 10
(For Ps. 130) I. (Short med.) 18.
Nº 11.
I. 21.

Tone : II :

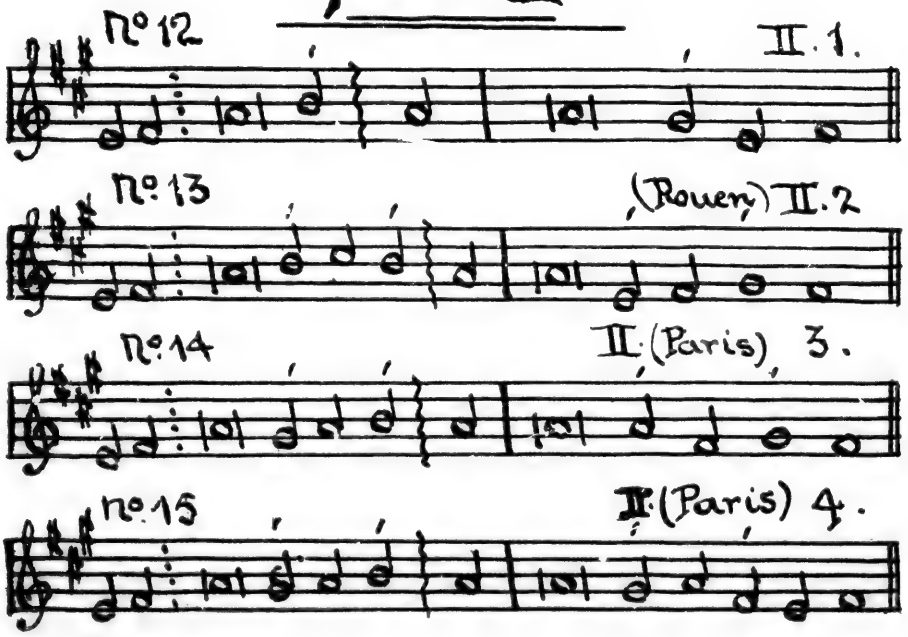
Nº 12
II. 1.
Nº 13
(Rouen) II. 2
Nº 14
II. (Paris) 3.
Nº 15
II. (Paris) 4.

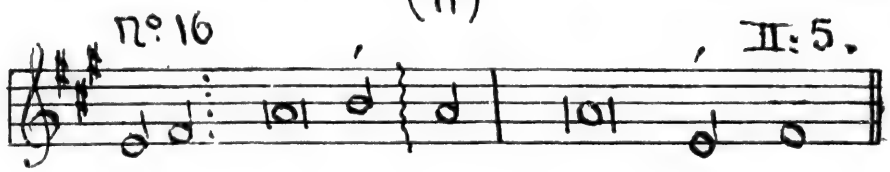
Nº 16
II: 5.

Tone : III :

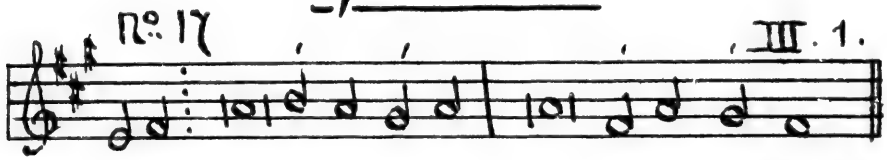
Nº 17
III. 1.

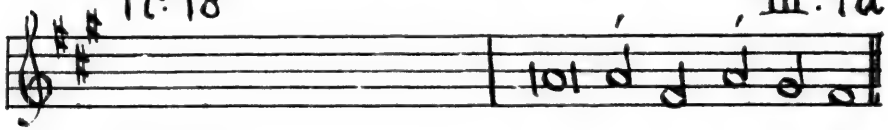
Nº 18
III. 1a

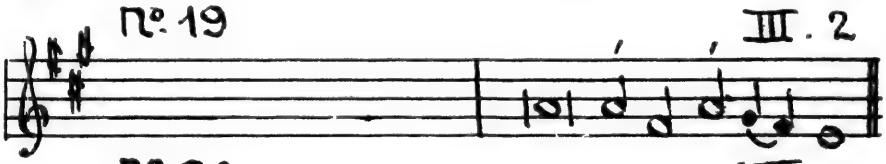
Nº 19
III. 2

Nº 20
III. 4.

Nº 21.
III. 4. (Modern)

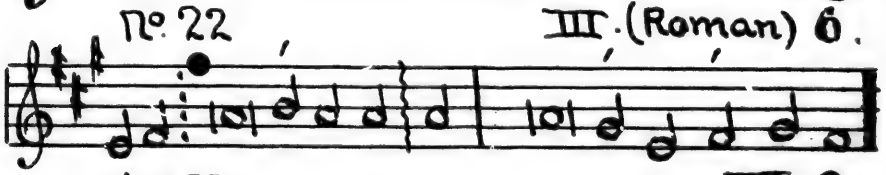
Nº 22
III. (Roman) 6.

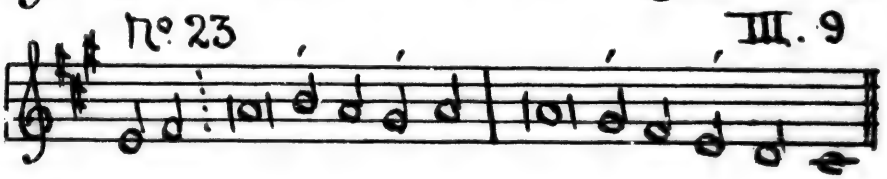
Nº 23
III. 9

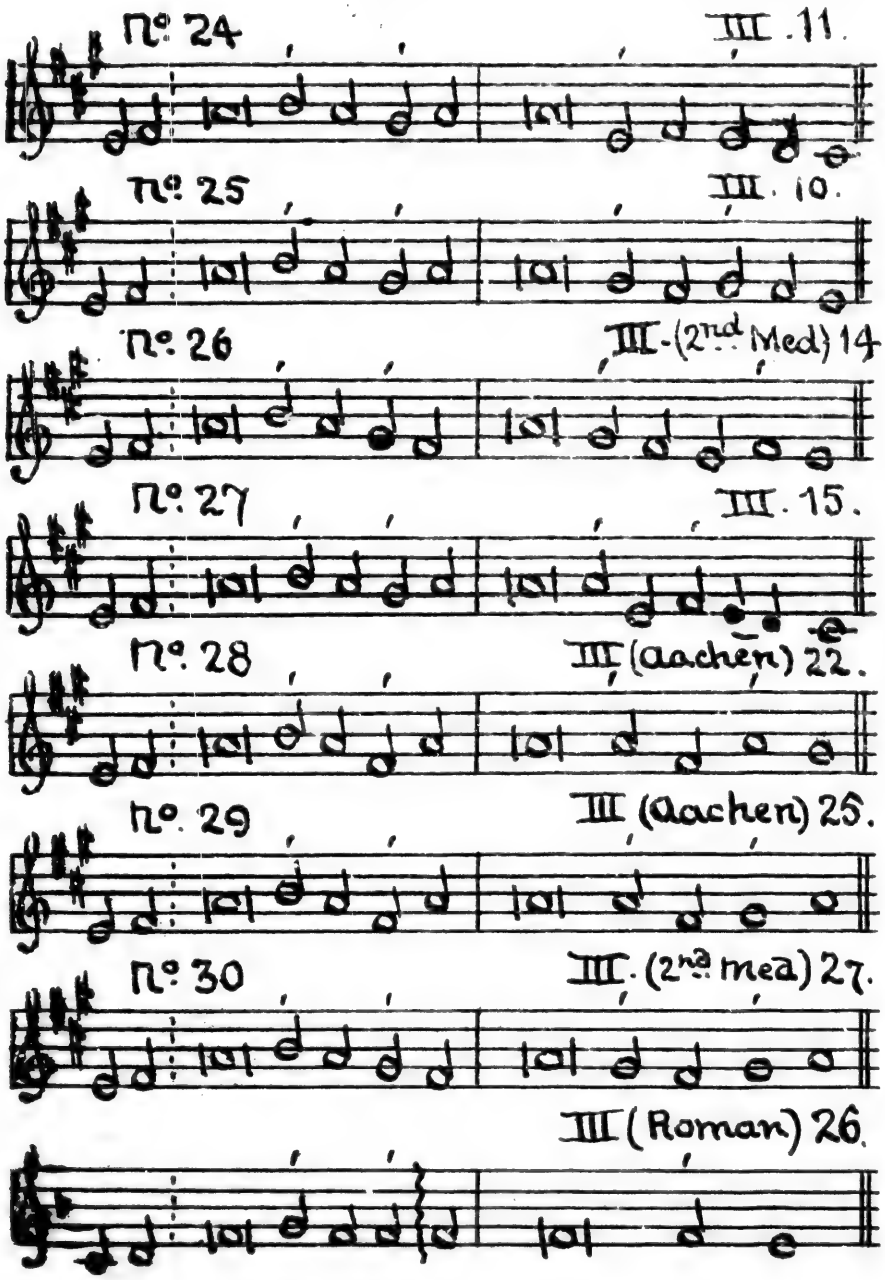
Nº 24
III. 11.
Nº 25
III. 10.
Nº 26
III-(2nd Med) 14
Nº 27
III. 15.
Nº 28
III (Aachen) 22.
Nº 29
III (Aachen) 25.
Nº 30
III. (2nd Med) 27.
III (Roman) 26.

Tone IV:

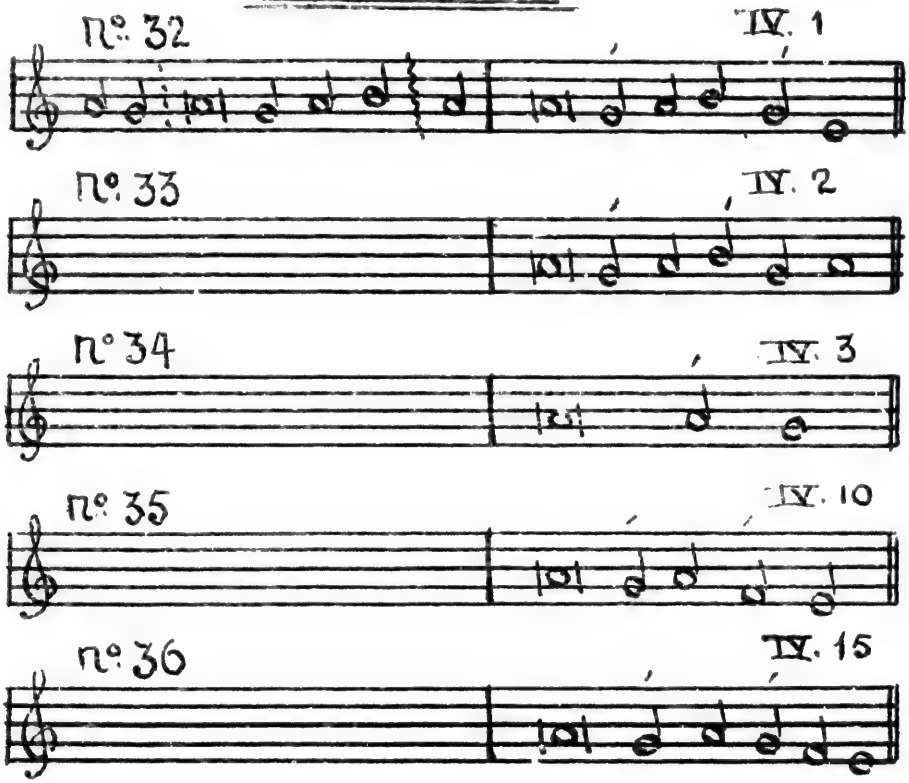

Tone V:

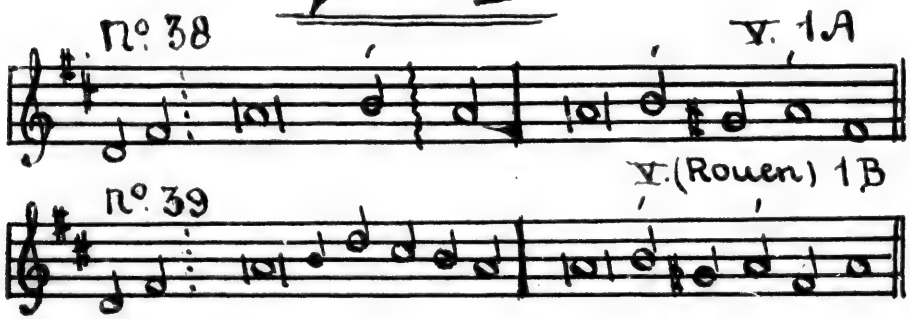

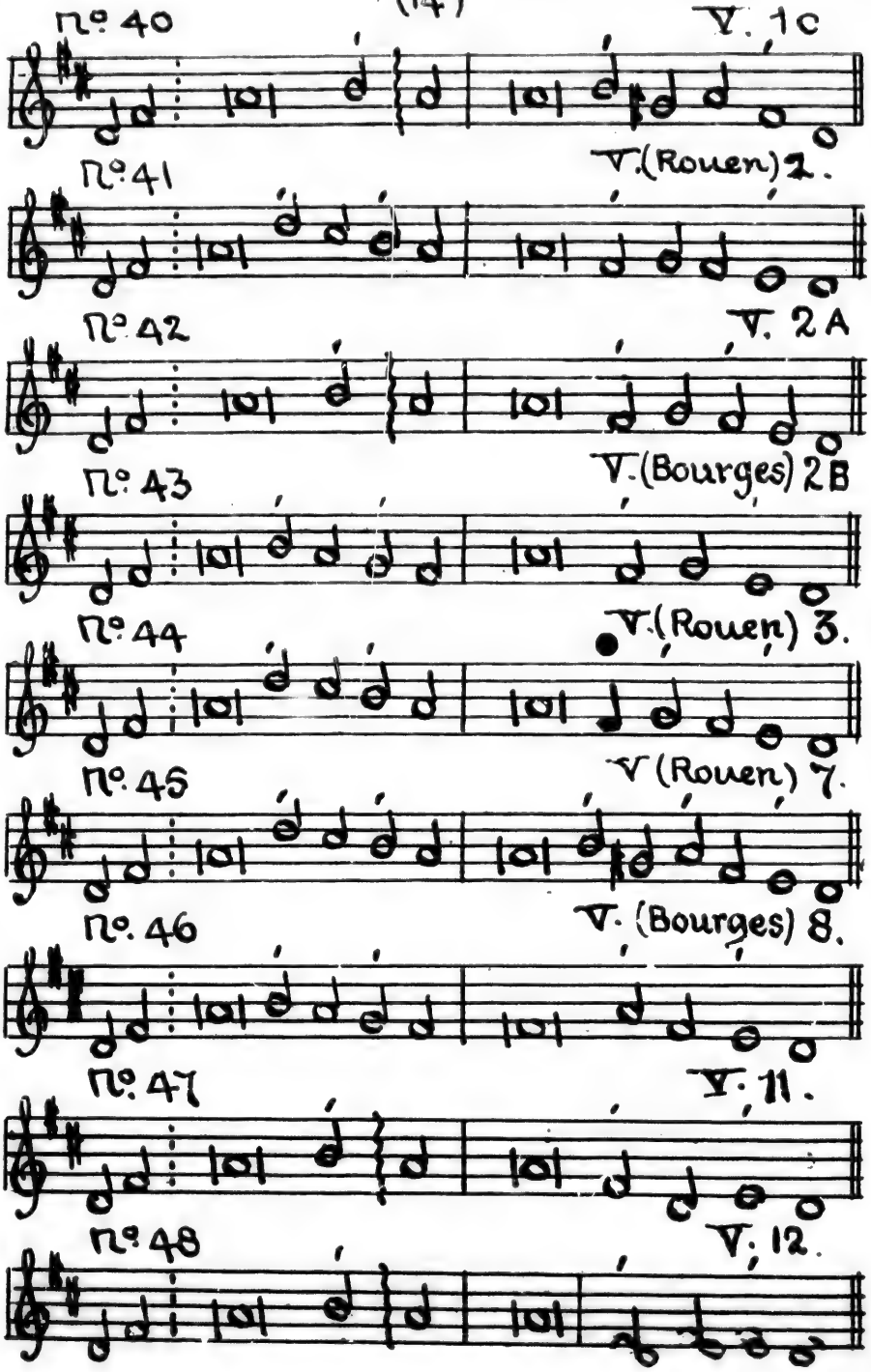
Nº 40
V. 1c
Nº 41
V. (Rouen) 2.
Nº 42
V. 2A
Nº 43
V. (Bourges) 2B
Nº 44
V. (Rouen) 3.
Nº 45
V (Rouen) 7.
Nº 46
V. (Bourges) 8.
Nº 47
V. 11.
Nº 48
V. 12.

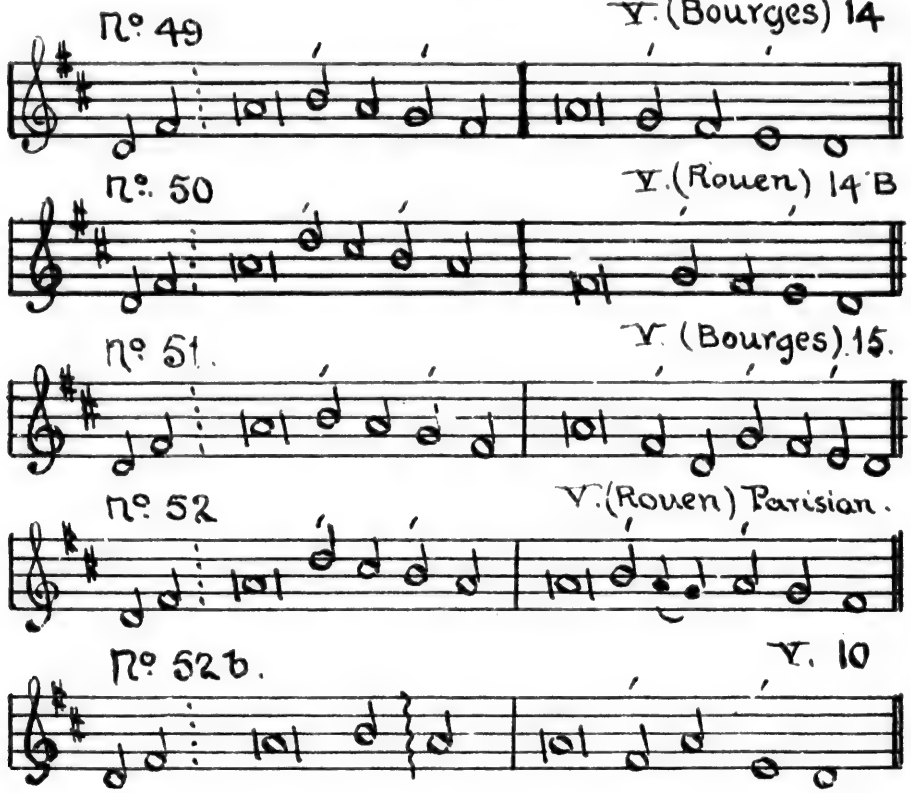
Nº 49
V. (Bourges) 14
Nº 50
V. (Rouen) 14 B
Nº 51.
V. (Bourges) 15.
Nº 52
V. (Rouen) Parisian.
Nº 52 b.
V. 10

Tone VI:

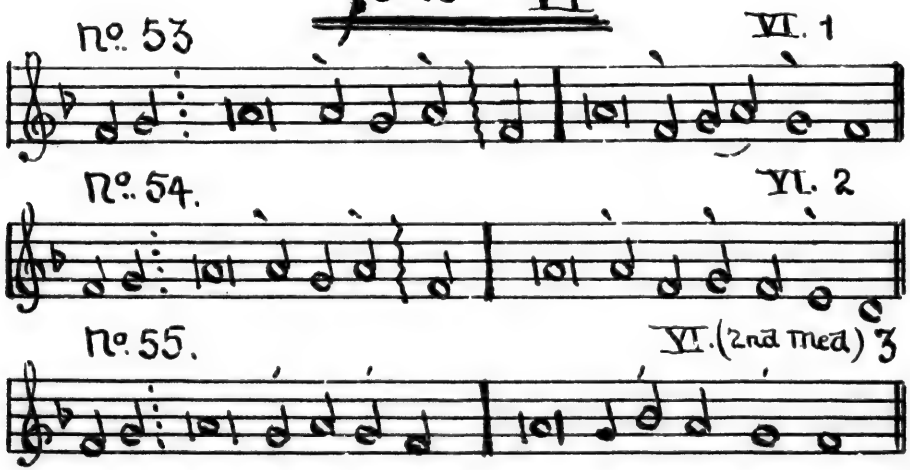
Nº 53
VI. 1
Nº 54.
VI. 2
Nº 55.
VI. (2nd Med) 3

Nº 56 VI. 2na. Med. 5.

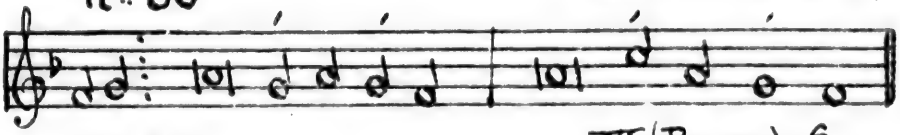

Nº 57 VI (Rouen). 6

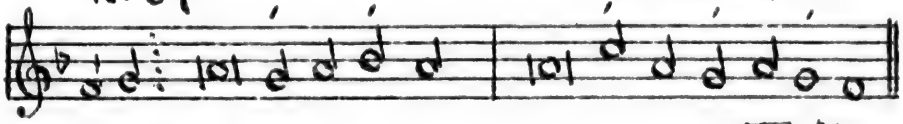

Nº 58 VI. 7

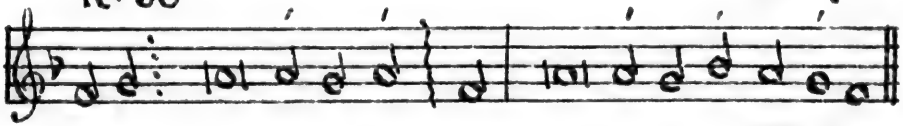

Nº 59 VI. 8

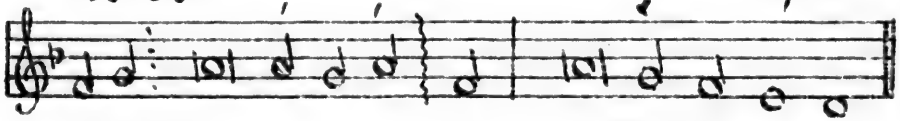

Nº 60 VI. (Rouen) 9.

Tone VII:

Nº 61. VII. 1

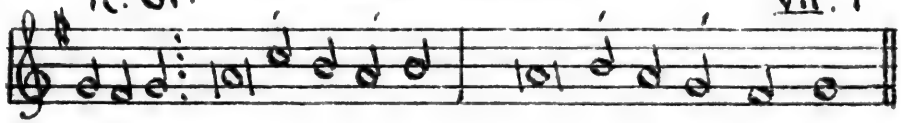

Nº 62 VII. 2

Nº 63. VII. 3

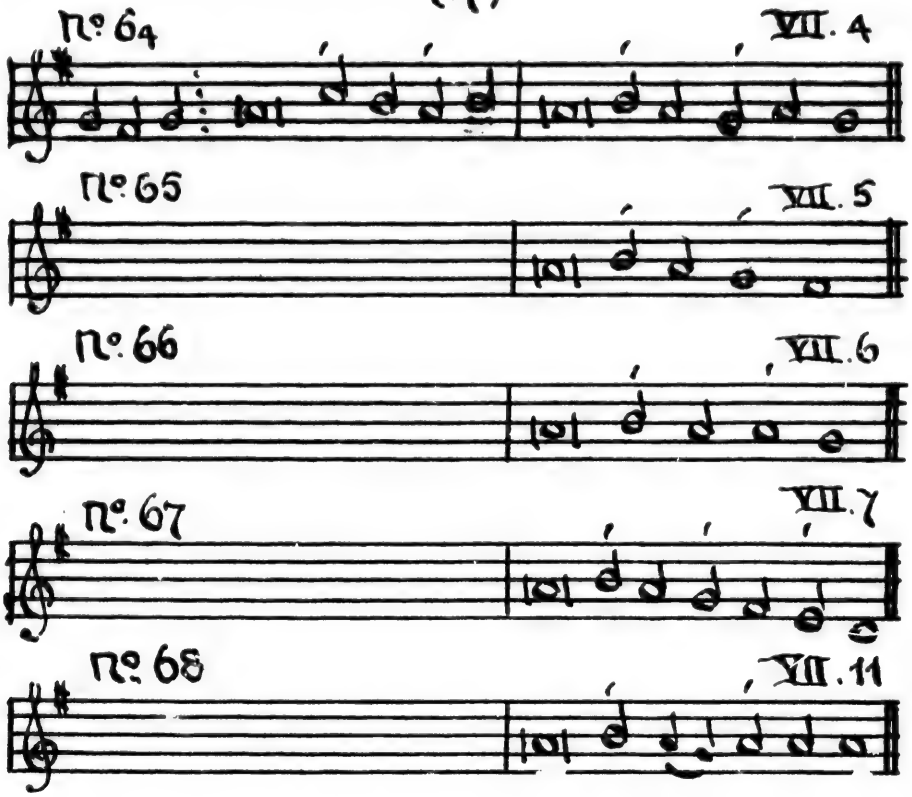
Nº 64
VII. 4
Nº 65
VII. 5
Nº 66
VII. 6
Nº 67
VII. 7
Nº 68
VII. 11

Tone VIII :

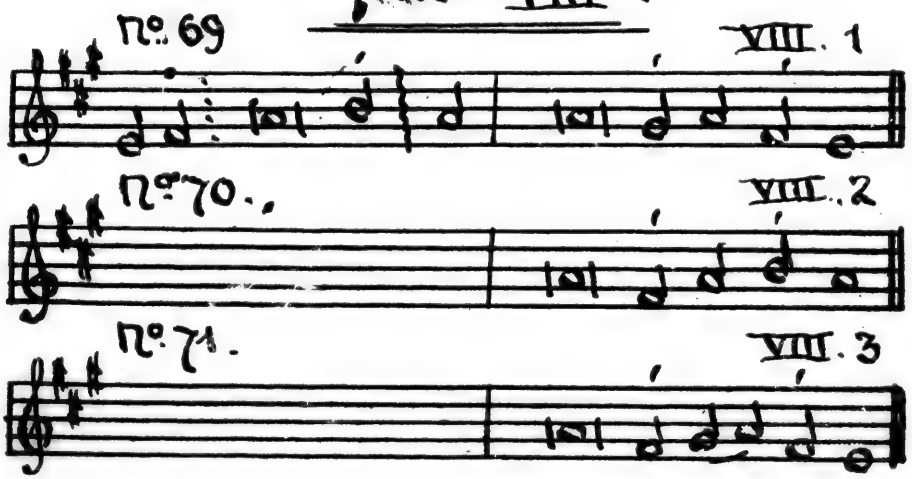
Nº 69
VIII. 1
Nº 70.
VIII. 2
Nº 71.
VIII. 3

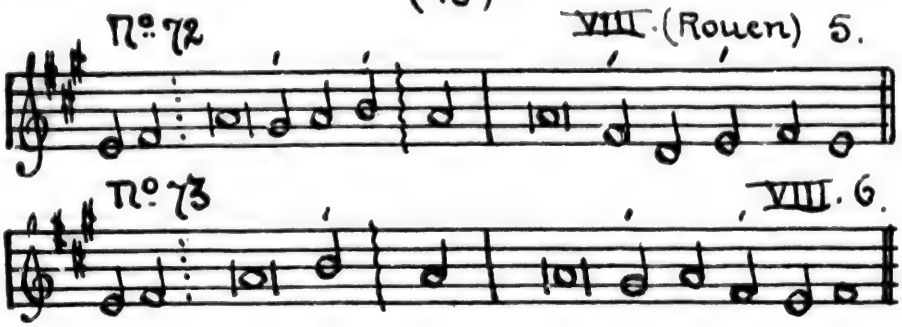

Irregular Tones:

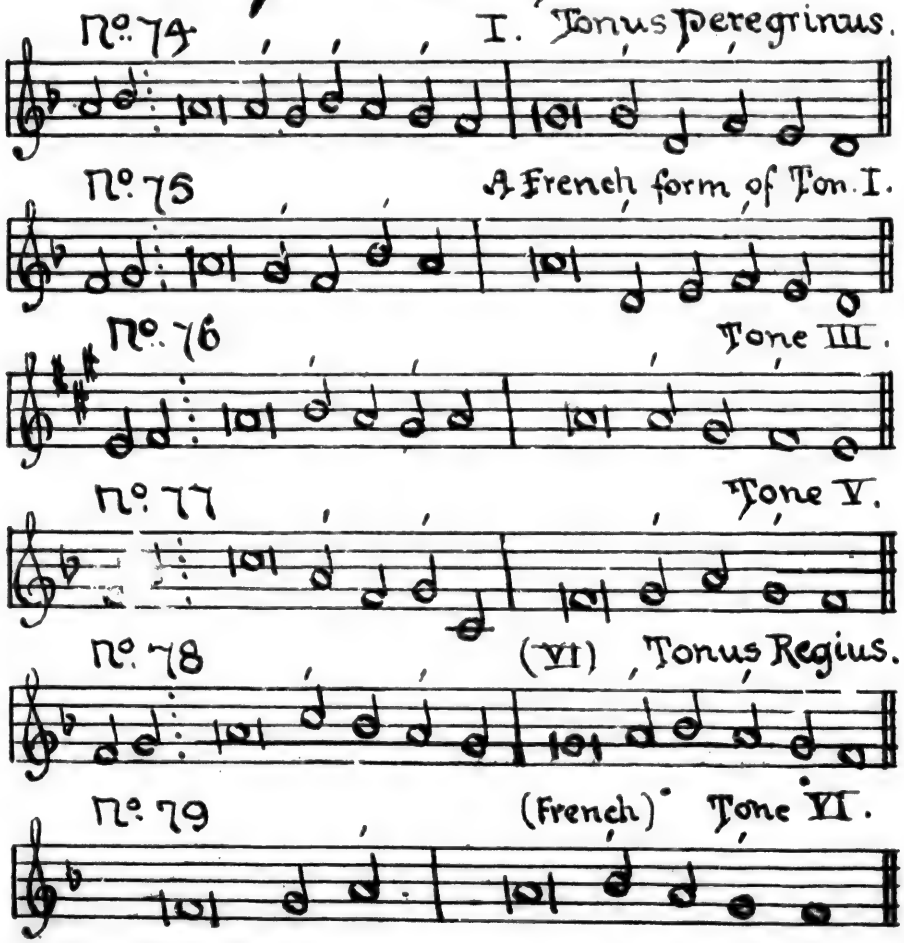

No. 80

Tone VI : for Ps. LI.
: Miserere :

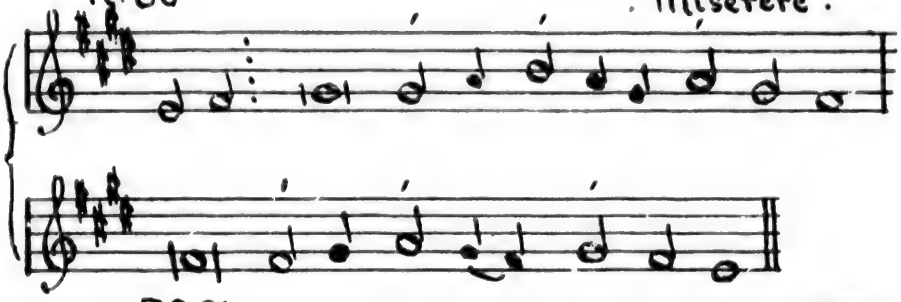

No. 81

Tone VIII

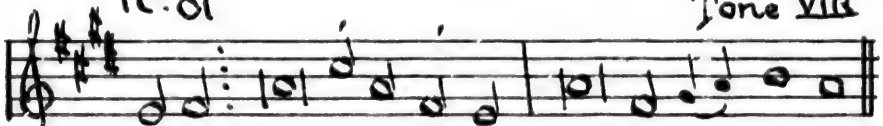

No. 82

Roman Chant.

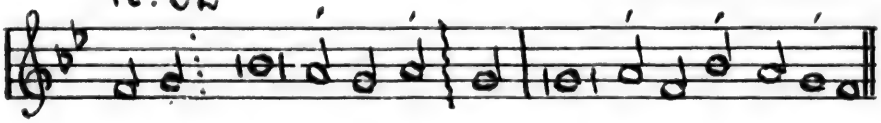

No. 83

Alternate Chants. Tone VIII.

1st Verse.

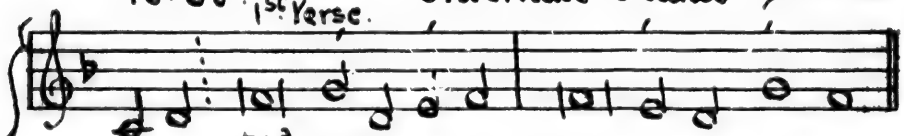

2nd Verse

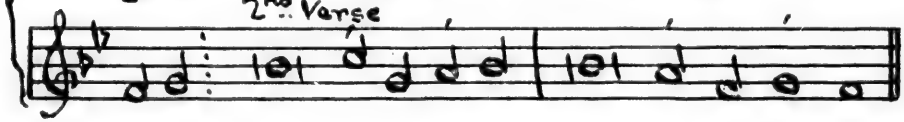

No. 84

Alternate Chants.
from a French source.

1st Verse.

2nd Verse

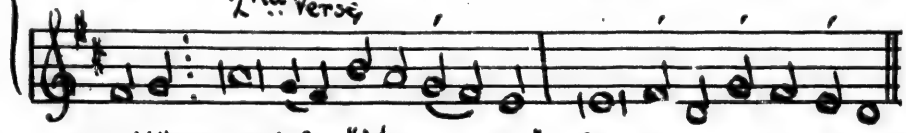

N.B. When used for "Magnificat", the second verse should be sung to the 1st. verse of these Alternate Chants.

✠

Nº 85

Nº 86

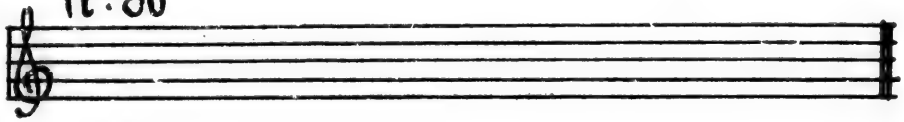

Nº 87

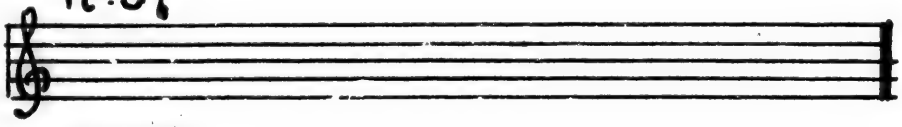

Nº 88

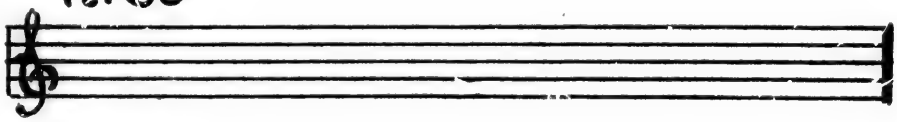

Nº 89

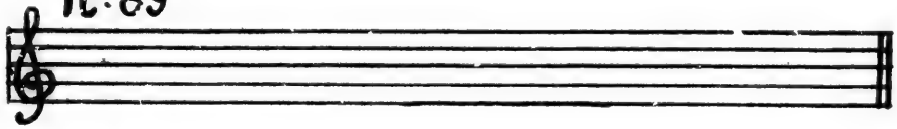

Nº 90

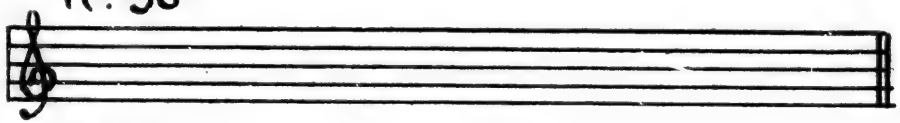

Nº 91

Nº 92

Nº 93

THE OFFICE

FOR

Evening Prayer,

WITH MUSIC.

THE ORDER FOR EVENSONG.

After the Opening Sentences follows

THE EXHORTATION.

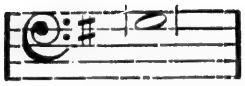

DEARLY beloved brethren, the Scripture moveth us in sundry places to acknowledge and confess our manifold sins and wickedness and that we should not dissemble nor cloke them before the face of Almighty God our heavenly Father; but confess them with an humble, lowly, penitent, and obedient heart; to the end that we may obtain forgiveness of the same, by His infinite goodness and mercy. And although we ought at all times humbly to acknowledge our sins before God; yet ought we most chiefly so to do, when we assemble and meet together to render thanks for the great benefits that we have received at His hands, to set forth His most worthy praise, to hear His most holy Word, and to ask those things which are requisite and necessary, as well for the body as the soul. Wherefore I pray and beseech you, as many as are here present, to accompany me with a pure heart, and humble voice, unto the throne of the heavenly grace,* saying af - ter me:

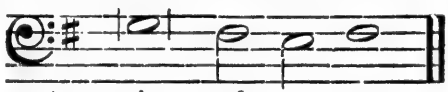

THE CONFESSION.

(This is usually said in monotone throughout, and preferably on a low note, as E or E♭. On Festivals and special occasions it may be sung, without organ accompaniment, according to the "Ely use," as follows):

PRIEST (*Monotone throughout*). CHOIR AND CONGREGATION.

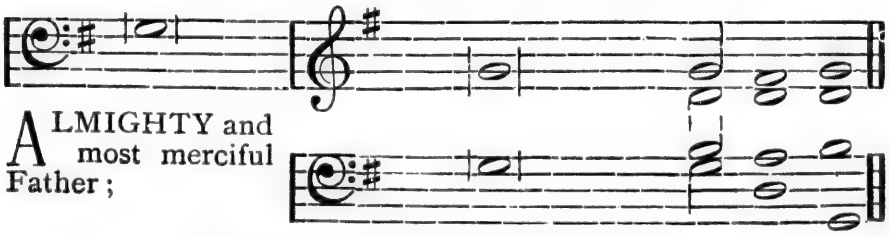

ALMIGHTY and most merciful Father;

Almighty and most merciful Father;
We have erred and strayed from Thy wâys like lost sheep.

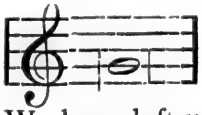

We have followed too much the devices and desires of our own hearts.
We have offended against Tny holy laws.
We have left undone those things which we ought to have done;
And we have done those things which we ought not to have done;
And there is no health in us.
But Thou, O Lord, have mercy upon us, miserable offenders.
Spare Thou them, O God, which confess their faults.
Restore Thou them that are penitent;

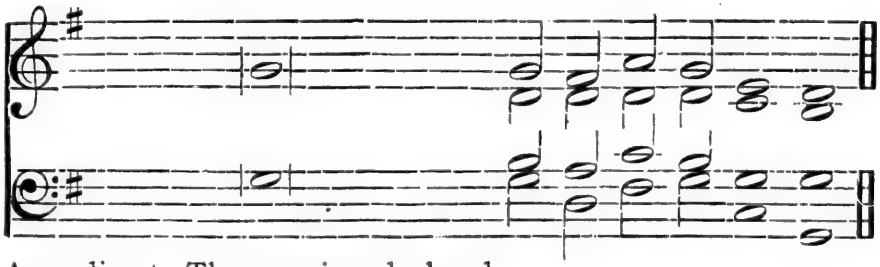

According to Thy promises declared
unto mankînd in Christ Je-su, our Lord.

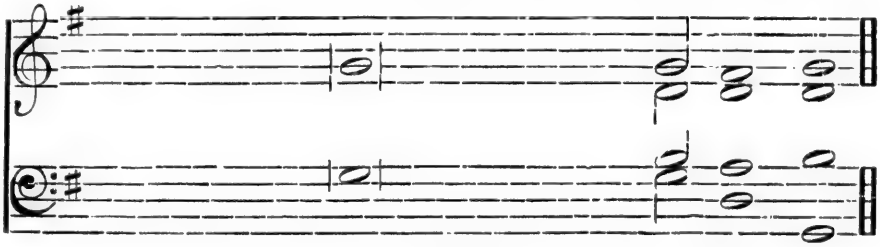

And grant, O most merciful Fâther, for His sake;

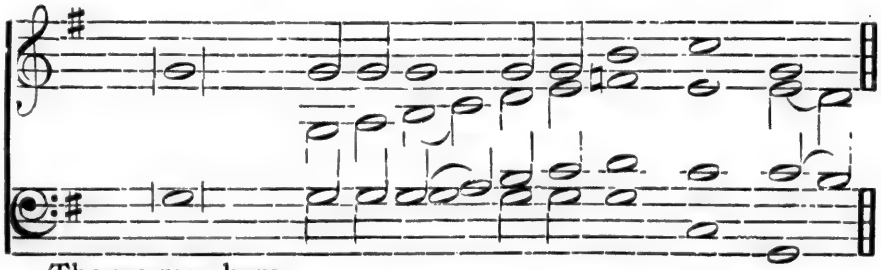

The we may here-
âfter live a god-ly, right-eous, and so - ber life,

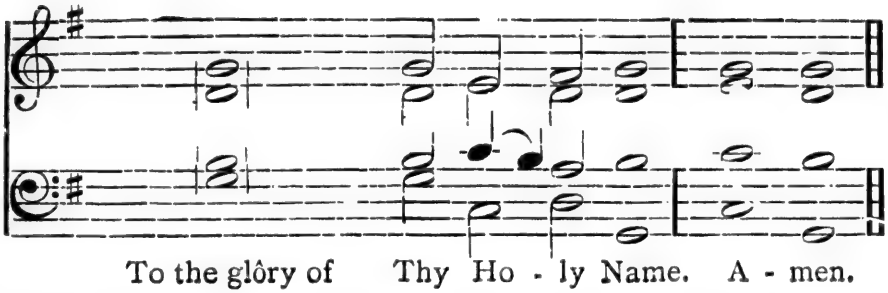

THE ABSOLUTION.

PRIEST.

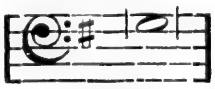

ALMIGHTY God, the Father of our Lord Jesus Christ, who desireth not the death of a sinner, but rather that he may turn from his wickedness, and live; and hath given power, and commandment, to His Ministers, to declare and pronounce to His people, being penitent, the Absolution and Remission of their sins: He pardoneth and absolveth all them that truly repent, and unfeignedly believe His holy Gospel. Wherefore let us beseech Him to grant us true repentance, and His Holy Spirit, that those things may please Him, which we do at this present; and that the rest of our life hereafter may be pure, and holy; so that at the last we may come to His eternal joy; through Jesus Christ our Lord. *Amen.*

[NOTE.—The music for the "Amens" will be found on page 34.]

THE LORD'S PRAYER.

MINISTER, CHOIR AND PEOPLE.

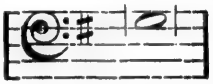

OUR Father, Which art in heaven, Hallowed be Thy Name. Thy kingdom come. Thy will be done in earth, As it is in heaven. Give us this day our daily bread. And forgive us our trespasses, As we forgive them that trespass against us. And lead us not into temptation; But deliver us from evil: For Thine is the kingdom, The power, and the glory,

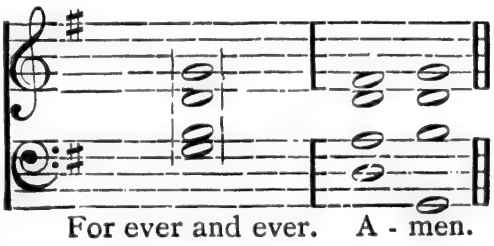

ORGAN. PRIEST. ANSWER.

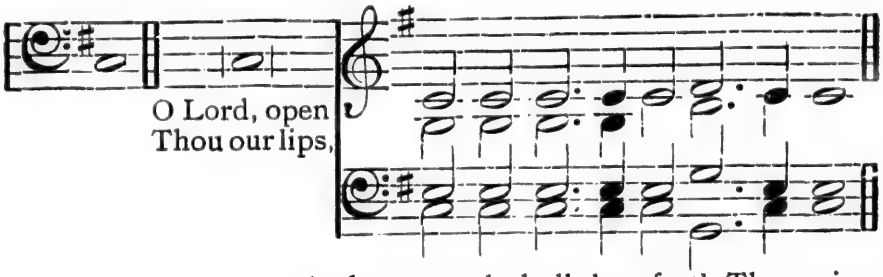

O Lord, open Thou our lips,

And our mouth shall shew forth Thy praise.

PRIEST. ANSWER.

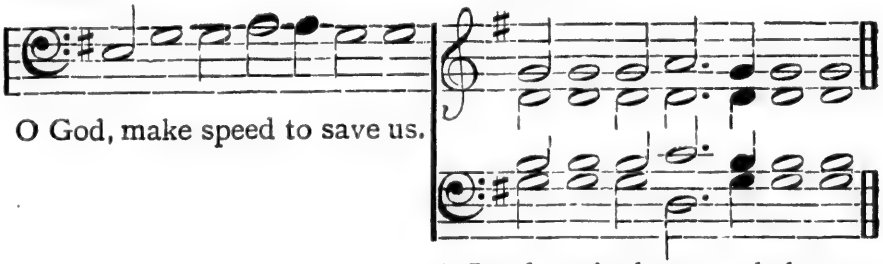

O God, make speed to save us.

O Lord, make haste to help us.

PRIEST.

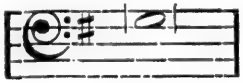

Glory be to the Father, and to the Son, and to the Holy Ghost;

ANSWER.

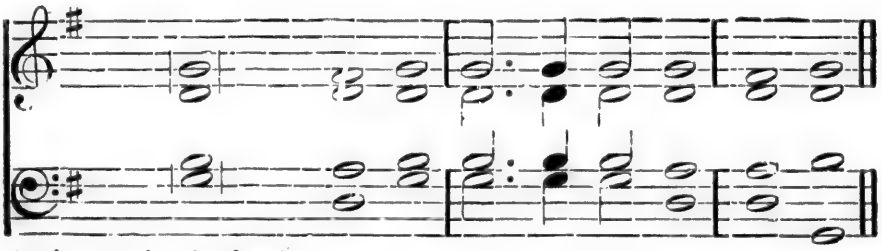

As it was in the beginning, is nôw, and ever shall be; world without end. A - men.

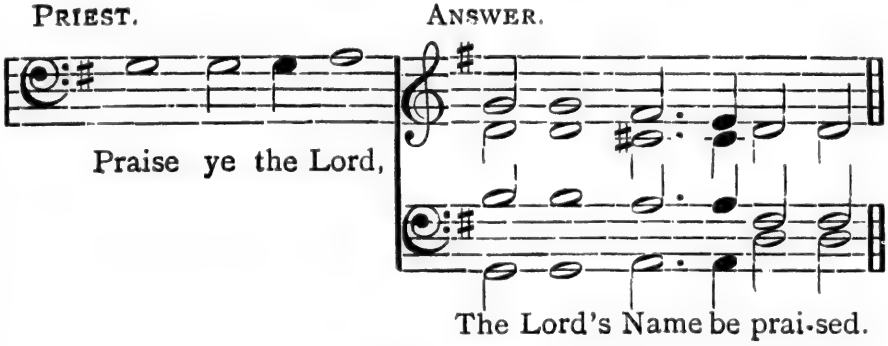

Here follow :

THE PSALMS FOR THE DAY.

✠

THE FIRST LESSON.

✠

MAGNIFICAT. S. LUKE I.

For Tone I. 15; III. 25; III. 27; V. (Rouen) 3; V. (Bourges) 8; V. (Rouen), Modern; VI. (2nd Med.) 5; (or any of the Chants in Class I. See page 8.)

MŸ ⋮ soul doth mâgni | fy the *Lord* : and my Spirit hath rejôiced in | God my Sa - viour.

2 *For* ⋮ Hê | hath re - gar - ded : the lôwliness of | His hand - mai - den.

3 *For* ⋮—be | hold from hence - forth : all generâtions shall | call me bles - sed.

4 *For* ⋮ He that is mîghty hath | mag - ni - fied me : *(pp)* ând | ho - ly is His ⌒Name.

5 And His ⋮ mêrcy is on | them that fear Him : throughôut all | ge - ne - ra - tions.

6 He hath ⋮ shêwed | strength with ⌒His *arm* : He hath scattered the proud* in the imâgi | na - tion of their ⌒hearts.

7 He hath ⋮ put down the mîghty | from their *seat* : and hath exâlted the | *hum* - ble and ⌒meek.

8 He hath ⁝ fîlled the | hun - gry⁀with good things : and the rîch He hath | *sent* emp - ty⁀away.

9 He re ⁝ membering His mercy, hath hôlpen His | ser - vant Is - rael : as He promised to our forefathers, Àbraham and his | seed for e - ver.

GLO - RY ⁝ be to the Fâther | and to⁀the *Son* : ând | to the Ho - ly⁀Ghost ;

AS IT ⁝ was in the beginning, is nôw, and | e - ver shall be ; wôrld without | *end.* A - men.

Pointing for TONE I. 14, III. 4, VI. (2nd med.) 2 and 6, or any of the Chants in Class II. page 8.

MY ⁝ soul doth mâgni | fy the *Lord* : and my spirit hath rejôiced in | *God my* Sa - viour.

2 *For* ⁝ Hê | hath re - gard - ed : the lôwliness of | *His hand* - mai - den.

3 *For* ⁝— be | hold from hence - forth : all generâtions shall | *call me* bless - ed.

4 *For* ⁝ He that is mîghty hath | mag - ni - fied me : *(pp)* ând | ho - ly is His *Name.*

5 And His ⁝ mêrcy is on | them that fear Him : throughôut all | *ge - ne* - ra - tions.

6 He hath ⁝ shêwed | strength with⁀His *arm* : He hath scattered the proud* in the imâgi | na - tion of their *hearts.*

7 He hath ⁝ put down the mîghty | from their *seat* : and hath exâlted the | *hum* - ble and *meek.*

8 He hath ⁝ fîlled the | hun - gry⁀with good things : and the rîch He hath | *sent* emp - ty⁀a - *way.*

9 He re ⁝ membering His mercy, hath hôlpen His | ser - vant Is - rael : as He promised to our forefathers, Àbraham and his | *seed for* e - ver.

GLO - RY ⁝ be to the Fâther, | and to⁀the *Son* : ând | to the Ho - ly *Ghost* ;

As IT ⁝ was in the beginning, is nôw, and | e - ver shall shall be : wôrld with | *out end.* A - men.

If Psalm 93, *Cantate Domino*, is sung, it will be found among the Psalms for the Nineteenth evening.

✠

THE SECOND LESSON.

✠

NUNC DIMITTIS. S. LUKE II. 29.

For Tone V. (Bourges) 14; III. 27; VI. 3; VI. 5; and other Chants in List I., page 8.

LÖRD ⁝ now lettest Thou Thy sêrvant de | part in *peace* : âc | cor - ding to⁀Thy Word.

2 *For* ⁝ mîne | eyes have *seen* : Thy | — sal - va - tion,

3 *Which* ⁝ Thôu | hast pre - pa - red : before the fâce of | *all* peo - ple.

4 To be ⁝ a lîght to | light - en⁀the Gen - tiles : and to be the glôry of Thy | peo - ple Is - rael.

GLO - RY ⁝ be to the Fâther, | and to the⁀*Son* : ând | to the Ho - ly⁀Ghost ;

As IT ⁝ was in the beginning, is nôw, and | e - ver shall be : wôrld without | *end.* A - men.

For Tone III. 2; III. 3; III. 10; Tonus Regius, &c., and other Chants in Second part of List I., page 8.

LÖRD ⁝ now lettest Thou Thy sêrvant de | part in *peace* : âc | cor - ding to⁀*Thy* Word.

2 *For* ⁝ mîne | eyes have *seen* : Thy | — sal - *va* - tion.

3 *Which* ⁝ Thôu | hast pre - pa - red : before the fâce of | *all peo* - ple.

4 To be ⁝ a lîght to | light - en⁀the Gen - tiles : and to be the glôry of Thy | peo - ple Is - ra - el.

Glo - ry ⁝ be to the Fâther, | and to the⁀*Son* : ând | to the Ho - ly Ghost ;

As it ⁝ was in the beginning, is nôw, and | e - ver shall be : wôrld without | *end.* *A* - men.

If Psalm 67, ***Deus Misereatur***, is sung, it will be found among the Psalms for the twelfth evening.

The Apostles' Creed.

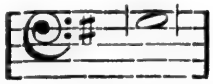

I BELIEVE in God the Father Almighty, Maker of heaven and earth:

And in Jesus Christ His only Son our Lord, Who was conceived by the Holy Ghost, Born of the Virgin Mary, Suffered under Pontius Pilate, Was crucified, dead, and buried, He descended into hell; The third day He rose again from the dead, He ascended into heaven, And sitteth on the right hand of God the Father Almighty; From thence He shall come to judge the quick and the dead.

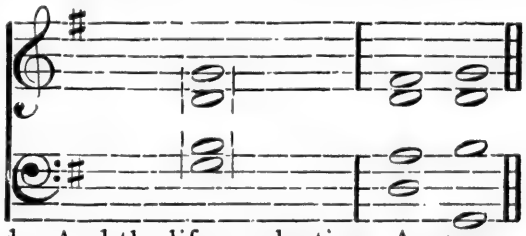

I believe in the Holy Ghost; The holy Catholick Church; The Communion of Saints; The Forgiveness of sins; The Resurrection of the body, And the life everlasting. A - men.

Priest. Answer. Priest.

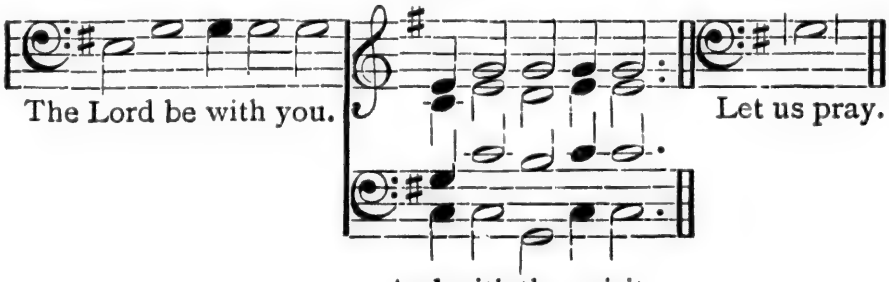

The Lord be with you. Let us pray.

And with thy spirit.

PRIEST (*or* MEN). CHOIR (*or* BOYS). FULL.

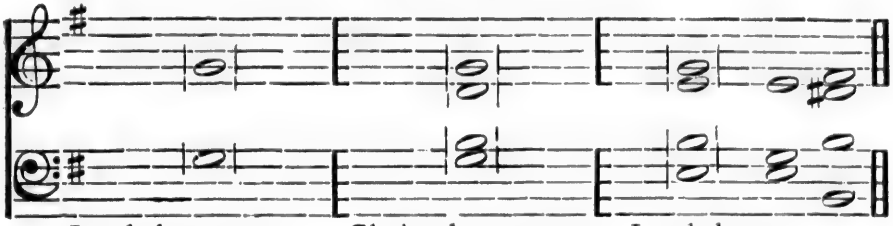

Lord, have mercy upon us. Christ, have mercy upon us. Lord, have mêrcy u-pon us.

MINISTER, CHOIR AND PEOPLE.

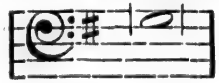

OUR Father, Which art in heaven, Hallowed be Thy Name. Thy kingdom come. Thy will be done in earth, As it is in heaven. Give us this day our daily bread. And forgive us our trespasses, As we forgive them that trespass against us. And lead us not into temptation;

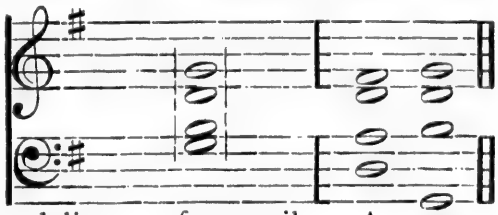

But deliver us from evil: A - men.

PRIEST.

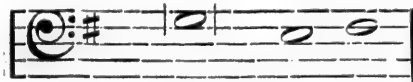

O Lord, shew thy mêrcy upon us;

ANSWER.

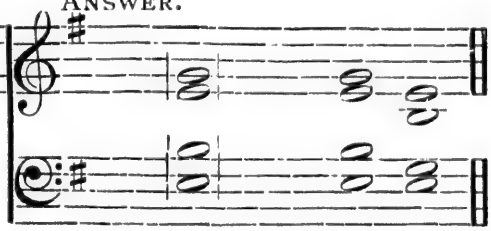

And grant us Thy sal -va-tion.

PRIEST.

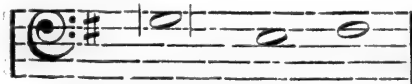

O Lord, sâve the Queen.

ANSWER.

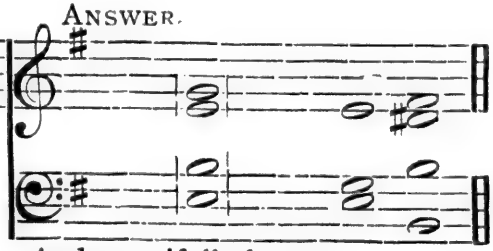

And mercifully hear us when we câll u-pon Thee.

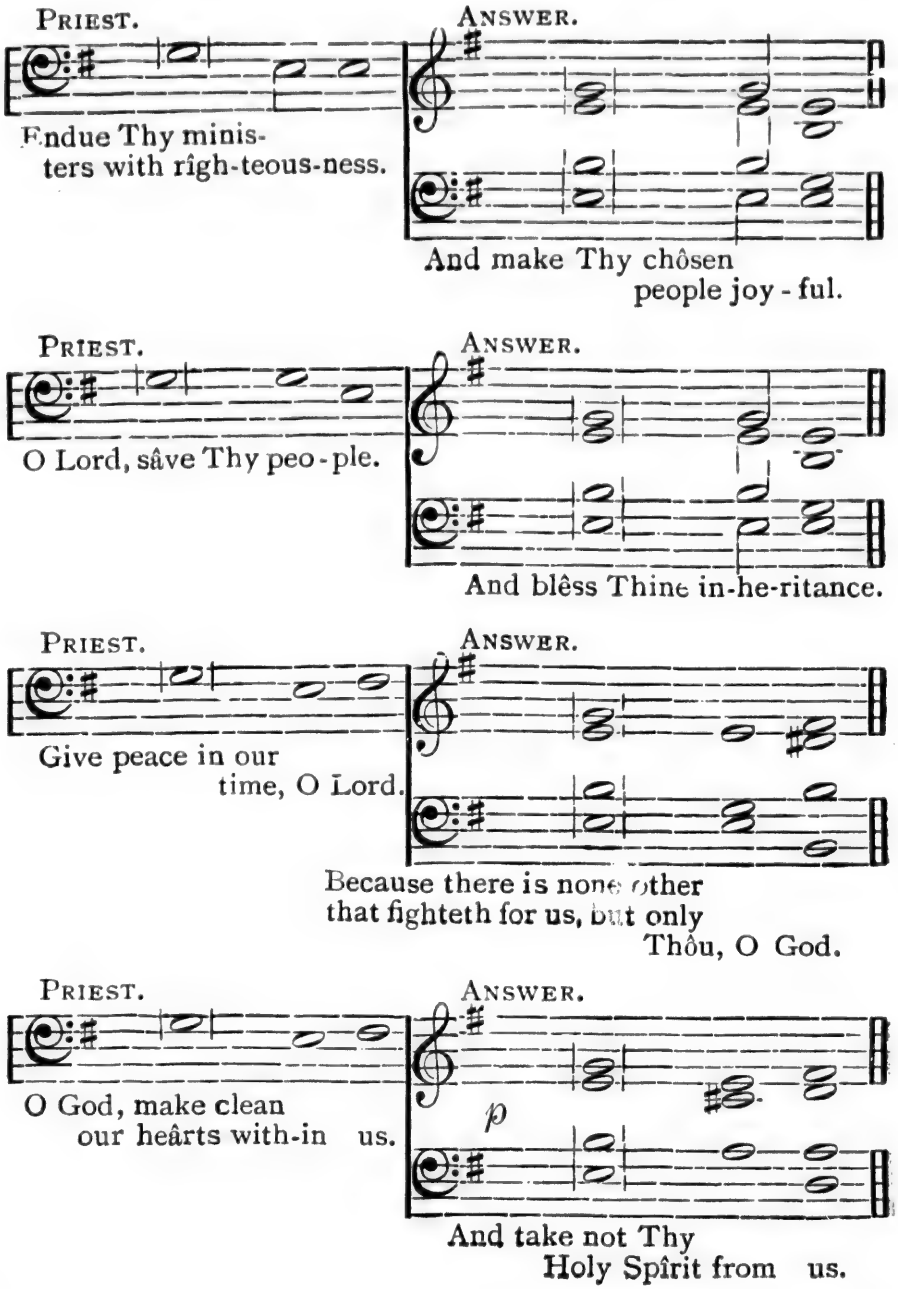
PRIEST.
ANSWER.
Endue Thy minis-
ters with rîgh-teous-ness.
And make Thy chôsen
people joy - ful.
PRIEST.
ANSWER.
O Lord, sâve Thy peo - ple.
And blêss Thine in-he-ritance.
PRIEST.
ANSWER.
Give peace in our
time, O Lord.
Because there is none other
that fighteth for us, but only
Thôu, O God.
PRIEST.
ANSWER.
O God, make clean
our heârts with-in us.
p
And take not Thy
Holy Spîrit from us.

Then follows the Collects :

1. THE COLLECT FOR THE DAY.

2. THE COLLECT FOR PEACE.

O GOD, from Whom all holy desires, all good counsels, and all just works do proceed ; Give unto Thy servants that peace which the world cannot give ; that both our hearts may be set to obey Thy commandments, and also that by Thee we being defended from the fear of our enemies may pass our time in rest and quietness ; through the merits of Jesus Christ our Saviour. *Amen*

3. THE COLLECT FOR AID AGAINST ALL PERILS.

LIGHTEN our darkness, we beseech Thee, O Lord ; and by Thy great mercy defend us against all perils and dangers of this night ; for the love of Thy only Son, our Saviour, Jesus Christ. *Amen.*

Here follows the Anthem (or *Hymn*).

THE PRAYER FOR THE QUEEN.

O LORD our heavenly Father, high and mighty, King of kings Lord of lords, the only Ruler of princes, Who dost from Thy throne behold all the dwellers upon earth ; Most heartily we beseech Thee with Thy favour to behold our most gracious Sovereign Lady, Queen *VICTORIA ;* and so replenish her with the grace of Thy Holy Spirit, that she may alway incline to Thy will, and walk in Thy way : Endue her plenteously with heavenly gifts ; grant her in health and wealth long to live ; strengthen her that she may vanquish and overcome all her enemies ; and finally, after this life, she may attain everlasting joy and felicity ; through Jesus Christ our Lord. *Amen.*

THE PRAYER FOR THE ROYAL FAMILY.

ALMIGHTY GOD, the fountain of all goodness, we humbly beseech Thee to bless *Albert Edward* Prince of *Wales*, the Princess of *Wales*, and all the Royal Family : Endue them with Thy Holy Spirit ; enrich them with Thy heavenly grace ; prosper them with all happiness ; and bring them to Thine everlasting kingdom ; through Jesus Christ our Lord. *Amen.*

The Prayer for the Clergy and People.

ALMIGHTY and everlasting God, Who alone workest great marvels; Send down upon our Bishops, and Curates, and all Congregations committed to their charge, the healthful Spirit of Thy grace; and that they may truly please Thee, pour upon them the continual dew of Thy blessing. Grant, this, O Lord, for the honour of our Advocate and Mediator, Jesus Christ. *Amen.*

A Prayer of S. Chrysostom.

ALMIGHTY GOD, who hast given us grace at this time with one accord to make our common supplications unto Thee; and dost promise, that when two or three are gathered together in Thy Name Thou wilt grant their requests: Fulfil now, O Lord, the desires and petitions of Thy servants, as may be most expedient for them; granting us in this world knowledge of Thy truth, and in the world to come life everlasting. *Amen.*

The Blessing. 2 Cor. xiii.

THE grace of our Lord Jesus Christ, and the love of God, and the fellowship of the Holy Ghost, be with us all evermore. *Amen.*

✤

The Prayer for all Conditions of Men.

O GOD, the Creator and Preserver of all mankind, we humbly beseech thee for all sorts and conditions of men; that thou wouldst be pleased to make thy ways known unto them, thy saving health unto all nations. More especially, we pray for the good estate of the Catholick Church; that it may be so guided and governed by thy good Spirit, that all who profess and call themselves Christians may be led into the way of truth, and hold the faith in unity of spirit, in the bond of peace, and in righteousness of life. Finally we commend to thy fatherly goodness all those, who are any ways afflicted, or distressed, in mind, body or estate [**especially those for whom our prayers are desired,*] that it may please thee to comfort and relieve them, according to their several necessities, giving them patience under their sufferings, and a happy issue out of all their afflictions. And this we beg for Jesus Christ his sake. *Amen.*

* This to be said when any desire the Prayers of the Congregation.

The General Thanksgiving.

ALMIGHTY God, Father of all mercies, we thine unworthy servants do give thee most humble and hearty thanks for all thy goodness and loving-kindness to us, and to all men; [**particularly to those who desire now to offer up their praises and thanksgivings for thy late mercies vouchsafed unto them.*] We bless thee for our creation, preservation, and all the blessings of this life; but above all, for thine inestimable love in the redemption of the world by our Lord Jesus Christ; for the means of grace, and for the hope of glory. And, we beseech thee, give us that due sense of all thy mercies that our hearts may be unfeignedly thankful, and that we shew forth thy praise, not only with our lips, but in our lives; by giving up ourselves to thy service, and by walking before thee in holiness and righteousness all our days; through Jesus Christ our Lord, to whom with thee and the Holy Ghost be all honour and glory, world without end. *Amen.*

* This to be said when any that have been prayed for desire to return praise.

VARIOUS FORMS FOR THE "AMENS."

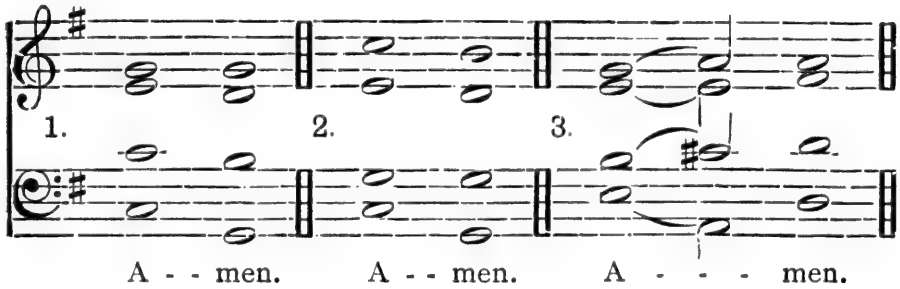

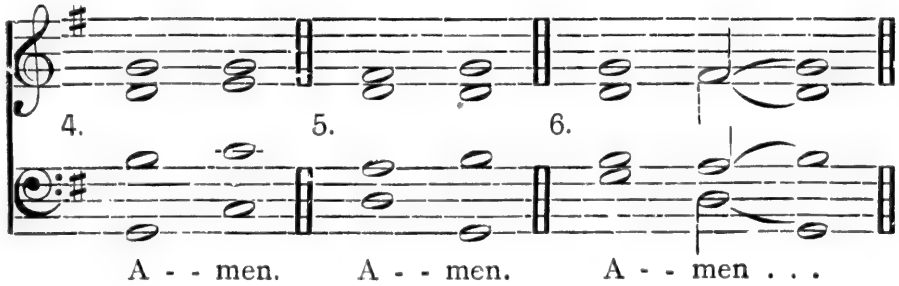

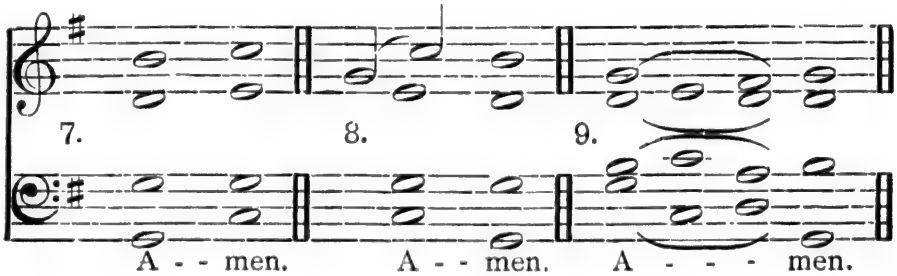

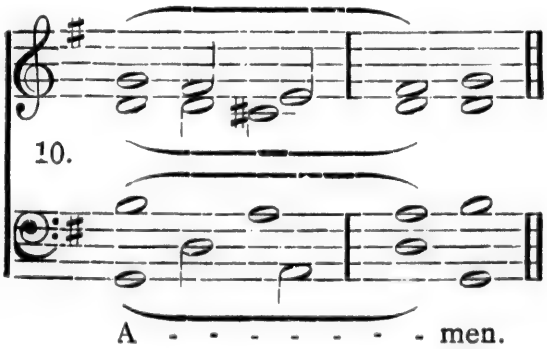

The Festal Responses

Re-arranged to bring the Melody to a lower pitch.

Plain-Song in Alto.

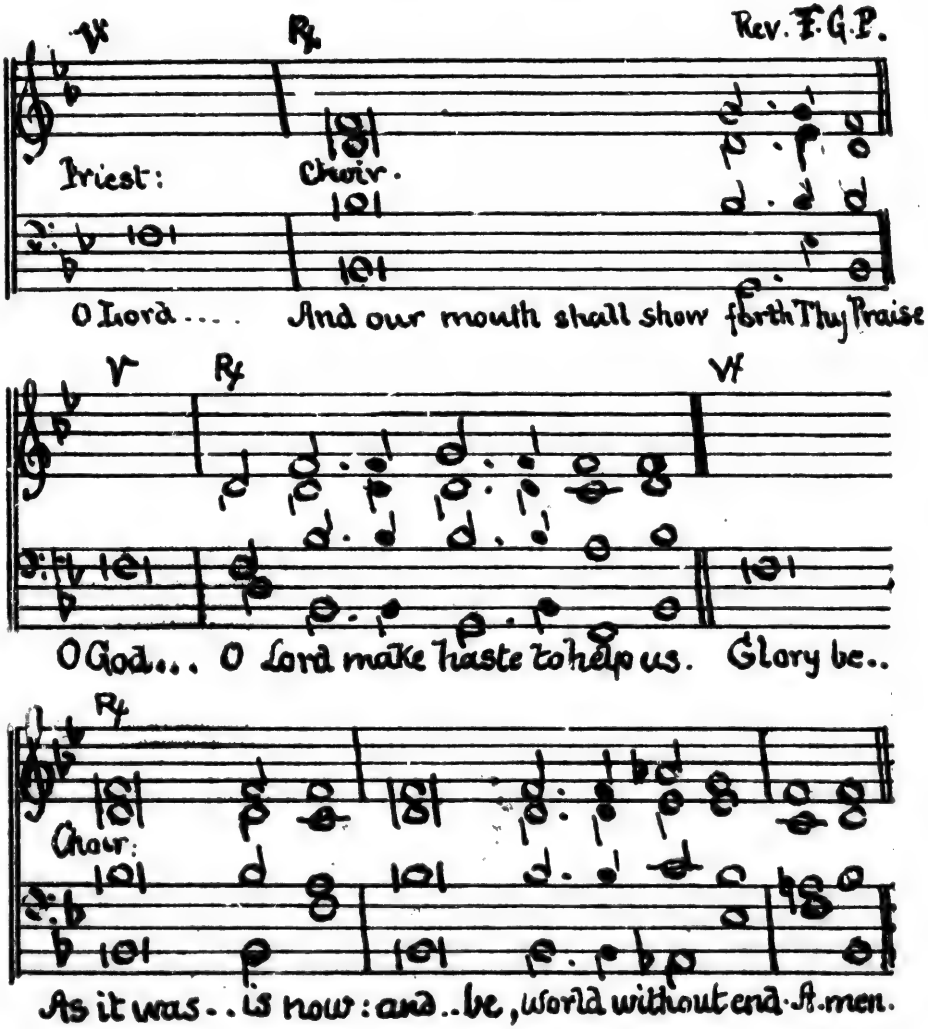

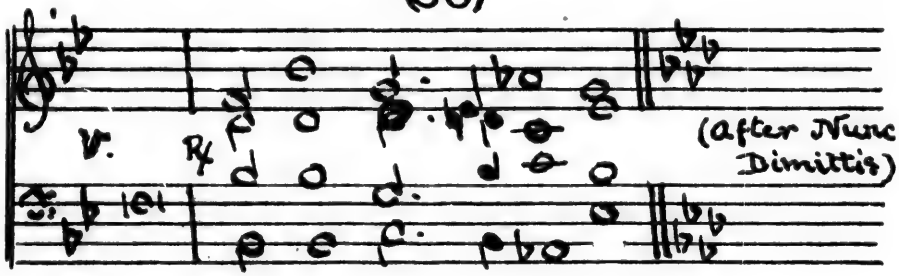

Praise .. The Lord's name be prai-sed

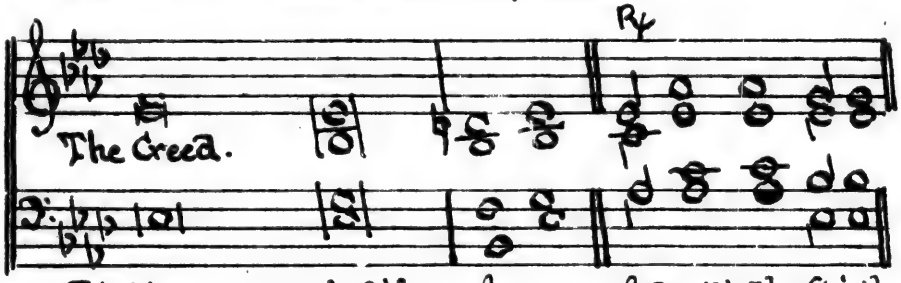

I believe .. and the life .. A-men. And with thy Spirit.

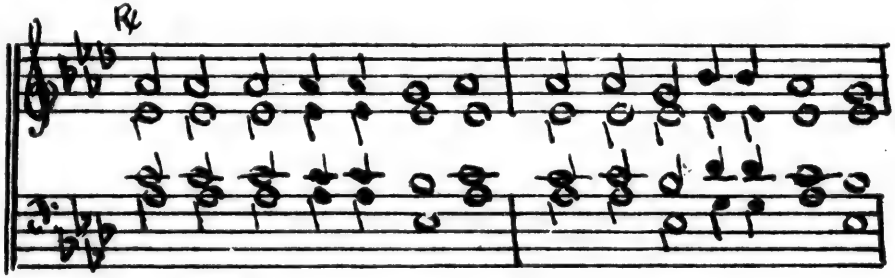

Lord, have mer-cy u-pon us, Christ have .....

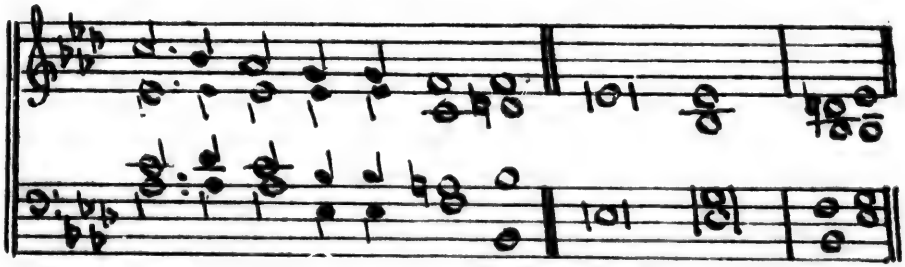

Lord, have mer-cy u-pon us. Our Father... A-men.
but deliver...

℟ ℟

And grant us Thy sal.va..tion. And mer.ci.ful.ly

℟

hear us when we call u.pon Thee. And make Thy chosen

^ ℟

people joy.ful. And bless Thine in.he.ri.tance.

℟

Be.cause there is none other that fighteth for us,

℟

p. pp

but on-ly Thou, O God. And take not Thy

1. 2.

Ho-ly Spi-rit from us. a-men a-men.

℣

The Evening Psalms,

AND

The Proper Psalms for Mattins

ON THE GREAT FESTIVALS,

SET TO

GREGORIAN TONES.

Gloria Patri.

I. For Chants in 1st part of Group I.

GLO - RY ⁝ be to the Fâther, | and to the⁀*Son* : ând | to the Ho - ly⁀Ghost ;

As IT ⁝ was in the beginning, is nôw, and | e - ver shall be : wôrld without | *end.* A - men.

IA. For Chants in 2nd part of Group I.

GLO - RY ⁝ be to the Fâther, | and to the⁀*Son* : ând | to the Ho - ly Ghost ;

As IT ⁝ was in the beginning, is nôw, and | e - ver shall be : wôrld without | *end.* *A* - men.

II. For Chants in Group II.

GLO - RY ⁝ be to the Fâther | and to the⁀*Son* : ând | to the Ho - ly *Ghost ;*

As IT ⁝ was in the beginning, is nôw, | and e - ver shall be : wôrld without | *end.* *A - men.*

III. For Chants in Group III

GLO - RY ⁝ be to the Fâther | and to the⁀Son : ând | to the Ho - ly⁀Ghost.

As IT ⁝ was in the beginning, is nôw, and | e - ver shall be : wôrld without | *end.* A - men.

IV. For Chants in Group IV.

GLO - RY ⁝ be to the Fâther, and to the | Son : ând | to the Ho - ly⁀Ghost.

As IT ⁝ was in the beginning, is nôw, and ever | shall be : wôrld without | *end.* A - men.

V. For II. 5 ; III. 25 ; and IV. 3. (Cadence).

GLO - RY ⁝ be * * * : ând to the Ho | ly Ghost.

As IT ⁝ was * * * : world without ênd. | A - men.

VI. For Tone II. 1.

GLO - RY ⁝ be to the Father, ând to the | Son : ând to the | Ho - ly Ghost.

As IT ⁝ was in the beginning, is now, and êver | shall be : wôrld without | end. A - men.

The Roman Numerals affixed to the Psalms indicate the pointing of the Gloria Patri corresponding to that of the Psalm, and also the group of Chants for which the pointing is suitable.

The Evening Psalms.

THE FIRST DAY.

PSALM 6. *Domine, ne in furore.* **Tone II. 1.**

Ö LORD, rebuke me not in Thine îndig | na - tion: neither chasten me in Thy′ dis | *pleas* - ure.

2 Have mercy upon me O Lord, for I′ am | weak: O Lord heal me, for my bônes are | *vex* - ed.

3 My soul âlso is sore | trou - bled: but Lord how lông wilt Thou | pu - nish me?

4 Turn Thee O Lord, and delîver my | soul: O sâve me for Thy | mer - cy's sake.

5 For in death nô man re | mem - bereth Thee: and who will gîve Thee | thanks in the pit?

6 I am weary of my groaning; every night wash I′ my | bed: and wâter my | couch with my tears.

7 My beauty is gone for vêry | trou - ble: and worn away because of âll mine | en - e - mies.

8 Away from me, all yê that work | va - nity: for the Lord hath heard the vôice of my | *weep* - ing.

9 The Lord hath hêard my pe | ti - tion: the Lôrd will re | ceive my prayer.

10 All mine enemies shall be confounded, and sôre | vex - ed: they shall be turned back, and pût to shame | sud - den - ly. (G. VI.)

PSALM 7. *Domine, Deus meus.* **Tone IV. 2** *or* **VIII. (Rouen) 6.**

O LORD my God, in Thêe have I | put my trust: save me from all them that pêrsecute me, | and de - li - ver me;

2 Lest he devour my soul like a lîon, and | tear it‿in pie - ces: whîle | there is none to help.

3 O Lord my God, if I have dône | a - ny‿such thing: or if there be ânу | wick - edness in my hands;

4 If I have rewarded evil unto hîm that dealt | friendly with me: yea, I have delivered him that without any câuse is | *mine* e - ne - my;

5 Then let mine enemy pêrsecute my | soul and take me: yea, let him tread my life down upon the earth, and lây mine | ho - nour in the dust.

6 Stand up O Lord in Thy wrath, and lift up Thyself, because of the indignâtion | of mine e - nemies: arise up for me in the jûdgment that | Thou hast‿com - *mand* - ed.

7 And so shall the congregation of the pêople | come a - bout Thee: for their sakes thêrefore lift | up Thy - self a - gain.

8 The Lord shall judge the people; give sêntence with | me, O Lord: according to the înnocency | that is *in* me.

9 O let the wickedness of the ungôdly | come to‿an end: bût | *guide* Thou the just.

10 Fôr the | right - eous God · trîeth the | ve - ry hearts and reins.

11 My hêlp | co - meth‿of God: Who presêrveth | them that‿are true of heart.

12 God is a righteous Jûdge, | strong and pa - tient: and Gôd is pro | vo - ked ev - ery day.

13 If a man will not tûrn, He will | whet His sword: He hath bent His bôw, and | made it *rea* - dy.

14 He hath prepared for Him the înstru | ments of death : He ordaineth His arrows agâinst the | per - se - *cu* - tors.

15 Behold, he trâvaileth | *with* mis - chief : he hath conceived sorrow, and broûght | forth un - god - li - ness.

16 He hath graven and dîgged | up a pit : and is fallen himself into the destrûction that he | made for *oth* -er.

17 For his travail shall côme upon his | *own* head : and his wickedness shall fâll | on his *own* pate.

18 I will give thanks unto the Lord, accôrding | to His right - eousness : and I will prâise the | Name of the‿Lord most High. (G. III.)

PSALM 8. *Domine, Dominus Noster.* **Tonus Regius.**

O LORD our Governour, how excellent is Thy Nâme in | all the *world* : Thou that hast set Thy glôry a | bove the *hea* - vens !

2 Out of the mouth of very babes and sucklings hast Thou ordained strêngth, be | cause of‿Thine en - emies : that Thou mightest still the ênemy, | and the‿a - *ven* - ger.

3 For I will consider Thy heavens, êven the | works of‿Thy fin - gers : the moon and the stârs, which | Thou hast‿or - *dain* - ed.

4 What is man, that Thôu art | mind - ful of him : and the son of mân, that | *Thou* vis - itest him ?

5 Thou madest him lôwer | than the an-gels : to crôwn him with | glo - ry‿and *wor* - ship.

6 Thou makest him to have domînion of the | works of‿Thy *hands* : and Thou has put âll things in sub | jec - tion un - der‿his feet ;

7 All | sheep and ox - en : yêa, and the | *beasts* of the field ;

8 The fowls of the air, and the fîshes | of the *sea*: and whatsoever walketh thrôugh the | *paths* of the seas.

9 O' | Lord our Go - vernour : how êxcellent is Thy | Name in all the world ! (G. Ia.)

THE SECOND DAY.

PSALM 12. *Salvum me fac.* **Tone IV. 1.** *or* **VI. 5.**

HELP ⁝ me Lord, for there is not ône | god - ly‿man left : for the faithful are minished from amông the | chil - dren of *men.*

2 They talk of vanity êvery one | with his neigh-bour : they do but flatter with their lips, and dissêmble in their | *dou* - ble *heart.*

3 The Lord shall root out âll de | ceit - ful lips : and the tôngue that | speak - eth proud *things*;

4 Which have said, With our tôngue | will we prevail : we are they that ought to speak, whô is | *lord* o - ver‿us ?

5 Now for the comfortless troûbles | sake of the‿nee-dy : and because of the deep sîghing | *of* the *poor,*

6 I will ûp | saith the Lord : and will help every one from him that swelleth against him, ând will | set him at *rest.*

7 The wôrds of the | Lord are pure words : even as the silver, which from the earth is tried, and pûrified | seven *times* in the‿fire.

8 Thôu shalt | keep them‿O Lord : Thou shalt pre-serve him from thîs gene | ra - tion for ev - er.

9 The ungodly wâlk on | ev - ery side : when they are exalted, the children of mên are | put to re - *buke.*

(G. III.)

PSALM 13. *Usque quo, Domine?* **Tone VII. 3, *or* I. 21**

HOW : long wilt Thou forgêt me, O | Lord, for e - ver : how lông wilt Thou | hide Thy face from me?

2 How long shall I seek counsel in my soul, and be so vêxed | in my *heart:* how long shall mine ênemies | tri - umph o - ver me?

3 Consider and hêar me, O | Lord my *God*: lighten mine êyes, that I | *sleep* not in death.

4 Lest mine enemy say, I' have pre | vai - led against him : for if I be cast down, they that troûble me | will re - joice at it.

5 But my trûst is | in Thy mer - cy : and my heârt is jôyful in | Thy sal - *va* - tion.

6 I will sing of the Lord, because He hath deâlt so | lo - vingly with me : yea I will praise the Nâme of the | Lord most *high* - est. (G. IA).

PSALM 14. *Dixit insipiens.* **Tone IV. 15.**

THE : fôol hath | said in‿his heart : Thêre | *is no* God.

2 They are corrupt, and become abôminable | in their do - ings : there is none that dôeth | *good*, no not one.

3 The Lord looked down from heâven upon the | chil - dren of‿men : to see if there were any that would understând and | *seek* af - ter God.

4 But they are all gone out of the way, they are altogether becôme a | bo - mi - na - ble : there is none that dôeth | *good*, no not one.

5 Their throat is an open sepulchre, with their tôngues have | they de - cei - ved : the pôison of | asps is un - der‿their lips.

6 Their mouth is fûll of | cursing and bit - terness : their fêet are | swift to *shed* blood.

7 Destruction and unhappiness is in their ways, and the way of pêace have | they not known: there is no fêar of | God be - fore their eyes.

8 Have they no knowledge, that they are âll such | wor - kers of mis - chief: eating up my people as it were brêad, and | call not upon the Lord?

9 There were they brought in great fear, êven where | no fear was: for God is in the gêner | a - tion of the righteous.

10 As for you, ye have made a mock at the côunsel | of the poor: because he pûtteth his | *trust* in the Lord.

11 Who shall give salvation unto Israel out of Sion? When the Lord turneth the captîvity | of His peo - ple: then shall Jacob rejôice, and | Is-rael shall be glad.

(G. III.)

THE THIRD DAY.

PSALM 18. *Diligam te, Domine.* **Tone VIII. 1.** *or* **V.11.**

I WILL ⁝ love Thee, O Lord my strength; the Lord is my stony rock, and my de | fence: my Saviour, my God and my might, in Whom I will trust, my buckler, the horn also of my salvâtion, | and my re - fuge.

2 I will call upon the Lord, which is wôrthy to be | prai - sed: so shall I be sâfe | from mine en - emies.

3 The sorrows of deâth | com - passed me: and the overflowings of ungôdliness | *made* me afraid.

4 The pains of hêll came a | bout me: the snares of deâth | o - ver - took me.

5 In my trouble I will câll upon the | Lord: and complâin | unto my *God.*

6 So shall He hear my voice out of His hôly | temple: and my complaint shall come before Him, it shall enter êven | in - to His ears.

7 The earth trêmbled and | qua - ked : the very foundations also of the hills shook and were remôved, be | *cause* He was‿wroth.

8 There went a smoke ôut in His | pre - sence : and a consuming fire out of His mouth, so that côals were | kin - dled at it.

9 He bowed the heavens âlso, and came | down : and it was dârk | un - der His feet.

10 He rode upon the Cherubins, ând did | fly : He came flying upôn the | *wings* of the‿wind.

11 He made darkness His sêcret | place : His pavilion round about Him with dark water, and thîck | clouds to co - ver‿Him.

12 At the brightness of His presence His cloûds re | mo - ved : hâil | stones and coals of‿fire.

13 The Lord also thundered out of heaven, and the Highest gâve His | thun - der : Hâil | stones and coals of‿fire.

14 He sent out His ârrows, and | scat - tered‿them : He cast forth lîghtnings, | and de - stroy - ed‿them.

15 The springs of waters were seen, and the foundations of the round world were discovered at Thy chîding, O | Lord : at the blasting of the brêath of | Thy dis - plea - sure.

16 He shall send down on hîgh to | fetch me : and shall take me oût of | ma - ny wa - ters.

17 He shall deliver me from my strongest enemy, and from thêm which | hate me : for they are tôo | migh - ty for me.

18 They prevented me in the dây of my | trou - ble : but the Lôrd was | my up - hold - er.

19 He brought me forth also into a plâce of | liberty : He brought me forth, even because He hâd a | fa - vour un - to‿me.

20 The Lord shall reward me after my rîghteous | deal - ing : according to the cleanness of my hânds shall He | re - com - pense me.

21 Because I have kept the wâys of the | Lord : and have nor forsaken my Gôd, | as the wick - ed‿doth.

22 For I have an eye unto âll His | laws : and will not cast oût His com | mand - ments from me.

23 I was also uncorrûpt be | fore Him : and eschêwed mine | *own* wick - edness.

24 Therefore shall the Lord reward me after my rîghteous | deal - ing : and according unto the cleanness of my hânds | in His eye - sight.

25 With the holy Thôu shalt be | ho - ly : and with a pêrfect man | Thou shalt‿be per - fect.

26 With the clean Thôu shalt be | clean : and with the froward Thôu shalt | *learn* fro - wardness.

27 For Thou shalt save the people that are în ad | ver - sity : and shalt bring dôwn the high | *looks* of the‿proud.

28 Thou also shalt lîght my | can - dle : the Lord my God shall mâke my | dark - ness to be‿light.

29 For in Thee I shall discômfit an | host of‿men : and with the help of my God I shall lêap | *ov* - er the‿wall.

30 The way of God is an ûnde | fi - led‿way : the word of the Lord also is tried in the fire ; He is the defender of all thêm that | put their trust in‿Him.

31 For who is Gôd but the | Lord : or who hath âny | strength, ex - cept our‿God ?

32 It is God, that girdeth me with strêngth of | war : and mâketh my | *way* per - fect :

33 He maketh my feêt like | harts' feet : ând | set-teth‿me up on‿high.

34 He teacheth mine hânds to | fight : and mine ârms shall break | even a bow of‿steel.

35 Thou hast given me the defence of Thy' sal | vation : Thy right hand also shall hold me up, and Thy loving corrêction | *shall* make me‿great.

36 Thou shalt make room enough under mê for to | go : thât my | foot - steps shall not‿slide.

37 I will follow upon mine enemies, and ôver | take them : neither will I turn agâin till I | have de - stroyed‿them.

38 I will smite them, that they shall not be âble to | stand : but fâll | un - der my feet.

39 Thou hast girded me with strêngth unto the | battle : Thou shalt throw dôwn mine | en - emies under‿me.

40 Thou hast made mine enemies also to turn their bâcks up | on me : and I shall destrôy | them that hate me.

41 They shall cry, but there shall be nône to | help them : yea, even unto the Lord shall they cry', but He | shall not hear them.

42 I will beat them as small as the dust befôre the | wind : I will cast them ôut as the | *clay* in the‿street.

43 Thou shalt deliver me from the strîvings of the | peo - ple : and Thou shalt mâke me the | head of‿the hea - then.

44 A people whom I hâve not | known : shall | serve me.

45 As soon as they hear of me, thêy shall o | bey me : but the strange chîldren shall dis | sem - ble with me.

46 The strange chîldren shall | fail : and be afrâid | out of‿their pri - sons.

47 The Lord liveth, and blessed be my strông | helper : and praised be the Gôd of | my sal - va - tion.

48 Even the God that seeth that I' be a | ven - ged : and subdûeth the | peo - ple un - to‿me.

49 It is He that delivereth me from my cruel enemies, and setteth me up above mine âdver | sa - ries : Thou shalt rîd me | from the wick - ed‿man.

50 For this cause will I give thanks unto Thee O Lord, amông the | Gen - tiles : and sing prâises | un - to Thy name.

51 Great prosperity giveth He ûnto His | King : and sheweth loving-kindness unto David His Anointed, and ûnto His | seed for ev - ermore.

(G. IV.)

THE FOURTH DAY.

PSALM 22. *Deus, Deus Meus.* **Tone II. 1.**

MY God, my God, look upon me; why hast Thoû for | sa - ken‿me : and art so far from my health, and from the wôrds of | my com - plaint ?

2 O my God, I cry in the dây - time, but Thou | hear-est‿not : and in the night season âlso I | take no rest.

3 And Thou contînuest | ho - ly : O Thou wôrship of | Is - ra - el.

4 Our fathers hôped in | Thee : they trusted in Thee, and Thôu didst de | li - ver them.

5 They called upon Thêe, and were | hol - pen : they put their trust in Thee, and were nôt con | *found* - ed.

6 But as for me, I am a wôrm, and no | man : a very scorn of men, and the oût-cast of the | *peo* - ple.

7 All they that see me laûgh me to | scorn : they shoot out their lips, and shake their heâds, | *say* - ing,

8 He trusted in God, that Hê would de | li - ver‿him : let Him deliver him, if Hê will | *have* him.

9 But Thou art He that took me out of my môther's | womb : Thou wast my hope, when I hanged yêt upon my | mo - ther's breasts.

10 I have been left unto Thee ever sîncc I was | born : Thou art my God êven from my | mo - ther's womb.

11 O go not far from me, for trouble is hârd at | hand : and there is nône to | *help* me.

12 Many oxen are côme a | bout me : fat bulls of Basan close me în on | ev - ery side.

13 They gape upon me wîth their | mouths : as it were a ramping and a roâring | *li* - on.

14 I am poured out like water, and all my bones are ôut of | joint : my heart also in the midst of my body is êven like | melt - ing wax.

15 My strength is dried up like a potsherd, and my tongue clêaveth to my | gums : and Thou shalt bring me înto the | dust of death.

16 For many dogs are côme a | bout me : and the council of the wicked layeth siêge a | *gainst* me.

17 They pierced my hands and my feet; I may tell âll my | bones : they stand staring and lôoking u | *pon* me.

18 They part my gârments a | mong them : and cast lôts upon my | *ves* - ture.

19 But be not Thou fâr from me, O | Lord : Thou art my succour, hâste Thee to | *help* me.

20 Deliver my soûl from the | sword : my dârling from the | power of the‿dog.

21 Save me from the lîon's | mouth : Thou hast heard me also from among the hôrns of the | u - ni - corns.

Tone II. (Rouen *or* Paris) 3.

22 I will declare Thy nâme | un - to‿my breth - ren : in the midst of the congregâtion | will I praise Thee.

23 O praise the Lôrd, | ye that fear Him : magnify Him, all ye of the seed of Jacob, and fear Him, âll ye | seed of Is - rael ;

24 For He hath not despised nor abhorred the lôw es | tate of the‿poor : He hath not hid His face from him, but when he câlled unto | Him He heard him.

25 My praise is of Thee in the greât | con - gre - ga- tion : my vows will I perform in the sîght of | them that fear Him.

26 The poor shall eât, and be | sa - tis - fi - ed : they that seek after the Lord shall praise Him ; your heârt shall | live for e - ver.

27 All the ends of the world shall remember them- selves, and be tûrned | un - to the‿Lord : and all the kindreds of the nâtions shall | wor - ship before Him.

28 For the kîngdom | is the Lord's : and He is the gôvernour a | mong the peo - ple.

29 All sûch as be | fat upon earth : hâve | ea - ten‿and wor - shipped.

30 All they that go down into the dûst shall | kneel be - fore Him : and nô man hath | quick - ened his‿own soul.

31 My | seed shall serve Him : they shall be counted unto the Lôrd for a | ge - ne - ra - tion.

32 They shall come, and the hêavens shall de | clare His right - eousness : unto a people that shall be bôrn, | whom the Lord hath‿made. (G. III.)

PSALM 23. *Dominus regit me.* **Tonus Regius.**

THE : Lôrd is | *my* Shep - herd : thêrefore can | I lack *no* - thing.

2 He shall fêed me in a | *green* pas - ture : and lead me forth besîde the | wa - ters of‿*com* - fort.

3 Hê shall con | vert my *soul* : and bring me forth in the paths of rîghteousness, | for His *Name's* sake.

4 Yea, though I walk through the valley of the shadow of dêath, I will | fear no e - vil : for Thou art with me, Thy rôd and Thy | *staff* com - fort me.

5 Thou shalt prepare a table before me agâinst | them that trou - ble‿me: Thou hast anointed my head with ôil, and my | *cup* shall be full.

6 But Thy loving-kindness and mercy shall follow me âll the | days of‿my *life*: and I will dwell in the hôuse of the | Lord for *ev* - er. (G. Ia.)

THE FIFTH DAY.

PSALM 27. *Dominus illuminatio.* **Tone V. 2.**

THE Lord is my light and my salvation; whom thên shall I | fear: the Lord is the strength of my life, of whôm | then shall‿I be a - fraid?

2 When the wicked, even mine enemies and my foes, came upon me to êat up my | flesh: thêy | stum - bled *and* fell.

3 Though an host of men were laid against me, yet shall not my heârt be a | fraid: and though there rose up war against me, yêt will I | put my trust in Him.

4 One thing have I desired of the Lord, which I wîll re | quire: even that I may dwell in the house of the Lord all the days of my life, to behold the fair beauty of the Lôrd, and to | vi - sit‿His *tem* - ple.

5 For in the time of trouble He shall hide me in His tâber | na - cle: yea, in the secret place of His dwelling shall He hide me, and set me ûp u | pon a rock of stone.

6 And now shall He lîft up mine | head: above mine ênemies | round a - *bout* me.

7 Therefore will I offer in His dwelling an oblâtion with great | glad - ness: I will sîng, and speak | prai - ses un - to the‿Lord.

8 Hearken unto my voice O Lord, when I cry unto | Thee: have mêrcy u | pon me and‿*hear* me.

9 My heart hath talked of Thee, sêek ye my | face. Thy fâce | *Lord* will I seek.

10 O hide not Thou Thy fâce | from me : nor cast Thy sêrvant a | way in‿dis - *pleas* - ure.

11 Thou hast bêen my | suc - cour : leave me not neither forsake me, O Gôd of | my sal - *va* - tion.

12 When my father and my môther for | sake me : the Lôrd | ta - keth *me* up.

13 Teach me Thy wây, O | Lord : and lead me in the rîght way, be | cause of‿mine e - ne - mies.

14 Deliver me not over into the will of mine âdver- | sa - ries : for there are false witnesses risen up agâinst me, and | such as *speak* wrong.

15 I should ûtterly have | faint - ed : but that I believe verily to see the goodness of the Lôrd in the | land of the‿*liv* - ing.

16 O tarry thôu the Lord's | lei - sure : be strong and He shall comfort thine heart ; and put thôu thy | *trust* in the Lord. (G. IV.)

PSALM 28. *Ad te, Domine.* **Tone III. 27 *or* VII. 6.**

UN - TO ⁝ Thee will I cry, O | Lord my *strength* : think no scorn of me ; lest if Thou make as though Thou hearest not, I become like them that go dôwn | *in* - to the‿pit.

2 Hear the voice of my humble petîtions, when I | cry un - to‿*Thee* : when I hold up my hands toward the mercy sêat of Thy | ho - ly tem - ple.

3 O pluck me not away, neither destroy me with the ungôdly and | wick - ed do - ers : which speak friendly to their neighbours, but imagine mischief | *in* their hearts.

4 Reward them accôrding | to their *deeds* : and according to the wîckedness of their | own in - ven - tions.

5 Recompense them âfter the | work of ⌒their *hands*: pay them thât they | have de - ser - ved.

6 For they regard not in their mind the works of the Lord, nor the operâtion of | *His hands*: therefore shall He break them dôwn, and not | *build* them up.

7 Prâised | be the *Lord*: for he hath heard the vôice of my | hum - ble peti - tions.

8 The Lord is my strength, and my shield; my heart hath trusted in Hîm, and | I am hel - ped: therefore my heart danceth for joy, ând in my | song will⌒I praise Him.

9 Thê | Lord is⌒my *strength*: and He is the wholesome defênce of | His A - noint - ed.

10 O save Thy people, and give Thy blêssing unto | Thine in - he - ritance: feed them, and sêt them | up for e - ver. (G. I.)

PSALM 29 *Afferte Domino.* **Tone V. (Rouen) 1 B. *or* III. 2.**

BRING ⁝ unto the Lord, O ye mighty, bring young râms | un - to the⌒*Lord*: ascribe unto the Lôrd | wor - ship *and* strength.

2 Give the Lord the honour dûe | un - to⌒His *Name*: worship the Lôrd with | ho - ly *wor* - ship,

3 It is the Lôrd, that com | man - deth the⌒wa - ters: it is the glorious Gôd, that | maketh the⌒*thun* - der.

4 It is the Lord, that ruleth the sea; the voice of the Lord is mîghty in | o - pe - ra - tion: the vôice of the | Lord is a⌒glo - rious voice.

5 The voice of the Lord breâketh the | ce - dar *trees*: yea, the Lord breâketh the | ce - dars of⌒Li - ba - nus.

6 He maketh them âlso to | skip like a⌒*calf*: Libanus also and Sîrion, like a | *young* u - ni - corn.

7 The voice of the Lord divideth the flames of fire;

the voice of the Lord shâketh the | wil - der - *ness* : yea, the Lord shaketh the w îlder | ness of *Ca* - des.

8 The voice of the Lord maketh the hinds to bring forth young, and discôverth the | *thick* bush - es : in His temple doth êvery man | speak of‿His *hon* - our.

9 The Lord sitteth abôve the | wa - ter *flood* : and the Lord remaîneth a | King for *ev* - er.

10 The Lord shall give strêngth | un - to‿His peo-ple : the Lord shall give His pêople the | *bles* - sing of peace.

(G. Ia.)

THE SIXTH DAY.

PSALM 32. *Beati quorum.* **Tone VI. 1.** *or* **VIII. (Rouen) 6.**

BLESS - ED ⁝ is he whose unrîghteousness | is for - gi - ven : ând whose | sin *is* co - vered.

2 Blessed is the man unto whom the Lôrd im | pu - teth‿no sin : and in whose spîrit there | is *no guile.*

3 For whîle I | held my tongue : my bones consumed awây through my | dai - ly com - plain - ing.

4 For Thy hand is heavy upôn me | day and night : and my moisture is lîke the | droûght *in* sum - mer.

5 I will acknôwledge my | sin un - to‿Thee : and mine unrîghteousness | have I not *hid.*

6 I said, I will confess my sîns | un - to the‿Lord : and so Thou forgavest the wîckedness | of *my sin.*

7 For this shall every one that is godly make his prayer unto Thee, in a tîme when Thou | may - est‿be found : but in the great water - floods thêy shall | not *come* nigh him.

8 Thou art a place to hide me in, Thôu shalt pre- | serve me from‿trou - ble : Thou shalt compass me aboût with | songs of de - li - verance.

9 I will inform thee, and teach thee in the wây where | in thou shalt‿go : and I will guîde thee | with *Mine eye.*

10 Be ye not like to horse and mûle, which have | no under - stan - ding : whose mouths must be held with bit and bridle, lêst they | fall *up* - on thee.

11 Great plagues remâin | for the‿un - god - ly : but whoso putteth his trust in the Lord, mercy embraceth hîm on | e - ve - ry *side.*

12 Be glad O ye rîghteous, and re | joice in the‿Lord : and be joyful, all yê that are | true *of heart.*

(G. III.)

PSALM 33. *Exultate, justi.* **Tone V. 1C.** *or* **VIII. 3.**

RE : JOICE in the Lord, O' ye | right - eous : for it becometh wêll the | just to be thank - ful.

2 Praise the Lôrd with | harp : sing praises unto Him with the lute, and înstrument of | *ten strings.*

3 Sing unto the Lôrd a | new song : sing praises lustily unto Hîm with a | *good* cour - age.

4 For the word of the Lôrd is | true : and âll His | works *are* faith - ful.

5 He loveth rîghteousness and | judge - ment : the earth is fûll of the | good - *ness* of the‿Lord.

6 By the word of the Lord were the heâvens | made : and all the hosts of thêm by the | breath of His *mouth.*

7 He gathereth the waters of the sea together, as it wêre upon an | heap : and layeth up the dêep, as | in *a* trea - sure‿house.

8 Let all the earth fêar the | Lord : stand in awe of Him, all yê that | dwell in the *world.*

9 For He spâke, and it was | done : He commânded, and it | *stood fast.*

10 The Lord bringeth the counsel of the hêathen to | nought : and maketh the devices of the people to be of none effect, and casteth oût the | coun - sels of prin - ces.

11 The counsel of the Lord shall endûre for | e - ver : and the thoughts of His heart from generâtion | to ge - *ne* - ra - tion.

12 Blessed are the people, whose God is the Lôrd Je | ho - vah : and blessed are the folk, that He hath chosen to Hîm to be | His *in* - he - ritance.

13 The Lord looked down from heaven, and beheld all the chîldren of | men : from the habitation of His dwelling He considereth all thêm that | dwell on the *earth.*

14 He fashioneth âll the | hearts of them : and understândeth | all *their works.*

15 There is no king that can be saved by the mûltitude of an | host : neither is any mighty man delîvered by | *much strength.*

16 A horse is counted but a vain thing to sâve a | man : neither shall he deliver any mân by his | *great strength.*

17 Behold the eye of the Lord is upon thêm that | fear him : and upon them that pût their | trust in His mer - cy ;

18 To deliver their sôul from | death : and to fêed them in the | time *of dearth.*

19 Our soul hath patiently târried for the | Lord : for Hê is our | help and our *shield.*

20 For our heart shall rejôice in | Him : because we have hôped in His | ho - *ly Name.*

21 Let thy merciful kindness O Lôrd, be u | pon us : like as we do pût our | trust *in Thee.* (G. IV.)

PSALM 34. *Benedicam Domino.* **Tone VI. 3 (2nd med.) or III. 25**

I WILL ⁝ alway give thânks | un - to the⁀*Lord* : His praise shall êver be | in my *mouth.*

2 My soul shall mâke her | boast in the⁀*Lord* : the humble shall hêar there | of, and be⁀*glad.*

3 O prâise the | Lord with *me* : and let us mâgnify His | Name to - ge - ther.

4 I soûght the | Lord and⁀He heard me : yea, He delivered me ôut of | all my *fear.*

5 They had an eye unto Hîm, | and were light - ened : and their fâces were | not a - sha - med.

6 Lo, the poor crieth, and the Lôrd | hear - eth *him* : yea, and saveth him oût of | all his trou - bles.

7 The angel of the Lord tarrieth round aboût | them that fear Him : ând de | li - vereth *them.*

8 O taste, and see how grâcious the | *Lord is* : blessed is the mân that | trust - eth in⁀*Him.*

9 O fear the Lord, yê that | are His *saints* : for they that fêar Him | *lack* no - thing.

10 The lions do lâck and | suf - fer hun - ger : but they who seek the Lord shall want no mânner of | thing that⁀is *good.*

11 Come ye children and heârken | un - to *me* : I will têach you the | fear of the⁀*Lord.*

12 What man is hê that | lus - teth to⁀*live* : and would fâin | see good *days.*

13 Kêep thy | tongue from e - vil : and thy lîps, that they | speak no *guile.*

14 Eschew êvil, and | *do good* : seêk | peace, and⁀en - sue it.

15 The eyes of the Lôrd are | o - ver⁀the right - eous : and His ears are ôpen | un - to⁀their pray - ers.

16 The countenance of the Lord is agâinst | them

that ⌒do e - vil : to root out the remêmbrance of | them from the ⌒*earth.*

17 The righteous cry', and the | *Lord* hear - eth ⌒them : and delivereth them oût of | all their trou - bles.

18 The Lord is nigh unto them that âre of a | con - trite *heart* : and will save such as bê of an | hum - ble spi - rit.

19 Great are the troûbles | of the right - eous : but the Lord delîvereth him | out of *all.*

20 He keêpeth | all his *bones* : so that not ône of | them is bro - ken.

21 But misfôrtune shall | slay the ⌒un - god - ly : and they that hate the rîghteous | shall be des - olate.

22 The Lord delîvereth the | souls of ⌒His ser - vants : and all they that put their trust in Hîm shall | not be des - titute. (G. I.)

THE SEVENTH DAY.

PSALM 37. *Noli æmulari.* **Tone I. 4 *or* III. 22.**

FRET NOT | thyself becâuse | of the ⌒un - god - ly : neither be thou envious agâinst the | e - vil do - ers.

2 For they shall soon be cut dôwn | like the *grass* : and be withered êven | as the green herb.

3 Put thou thy trust in the Lôrd, and be | do - ing *good* : dwell in the land, and vêrily | *thou* shalt be ⌒fed.

4 Delîght | thou in the ⌒*Lord* : and Hê shall give | thee thy heart's desire.

5 Commit thy way unto the Lord, and pût thy | trust in *Him* : and Hê shall | *bring* it ⌒to pass.

6 He shall make thy rîghteousness as | clear as the ⌒*light* : and thy just dêaling | as the noon - day.

7 Hold thee still in the Lord, and abide pâtiently u | *pon Him* : but grieve not thyself at him whose way doth

prosper, against the man that dôeth after | e - vil coun - sels.

8 Leave off from wrâth, and let | go dis - pleas - ure: fret not thyself, else shalt thou be môved to | *do* e - vil.

9 Wicked dôers shall be | root - ed *out*: and they that patiently abide the Lôrd, | those shall inherit the‿land.

10 Yet a little while, and the ungôdly shall be | *clean gone*: thou shalt look after his plâce, and | he shall be away.

11 But the meek-spirîted shall pos | sess the *earth*: and shall be refrêshed in the | mul - ti - tude of‿peace.

12 The ungodly seeketh coûnsel a | gainst the *just*: and gnâsheth u | pon him with‿his teeth.

13 The Lôrd shall | laugh him to‿*scorn*: for He hath seên that his | day is co - ming.

14 The ungodly have drawn out the swôrd, and have | bent their *bow*: to cast down the poor and needy, and to slay such as are of a rîght | con - ver - sa - tion.

15 Their sword shall gô through their | *own heart*: ând their | bow shall be‿bro - ken.

16 A small thîng that the | right - eous *hath*: is better than great rîches | of the‿un - god - ly.

17 For the arms of the ungôdly | shall be bro - ken. and the Lôrd up | hol - deth the‿right - eous.

18 The Lord knôweth the | days of the‿god - ly: and their inhêritance shall en | dure for e - ver.

19 They shall not be confoûnded in the | peri - lous *time*: and in the days of dêarth | they shall have enough.

20 As for the ungodly, they shall perish; and the enemies of the Lord shall consûme as the | fat of *lambs*: yea even as the smôke, shall | they con - sume away.

21 The ungodly borroweth and pâyeth | not a - *gain*: but the righteous is mêrciful, | *and* li - beral.

22 Such as are blessed of Gôd shall pos | sess the

land: and they that are cursed of Hîm | shall be root - ed‿out.

23 The Lord ôrdereth a | good man's go - ing: and maketh his wây ac | cept - able to Himself.

24 Though he fall, he shall nôt be | cast a - *way*: for the Lôrd up | hold - eth‿him with‿His hand.

25 I have been yôung, and | now am *old*: and yet saw I never the righteous forsaken, nor his sêed | beg - ging their bread.

26 The righteous is ever mêrciful | *and* len - deth: ând his | seed is bles - sed.

27 Flee from evil, and dô the | thing that‿is *good*: ând | dwell for ever - more.

28 For the Lord lôveth the | thing that‿is *right*: He forsaketh not His that be godly, but thêy are pre | ser - ved for‿e - ver.

29 The unrîghteous | shall be pu - nished: as for the seed of the ungôdly | it shall be‿root - ed‿out.

30 The rîghteous shall in | he - rit the‿*land*: and dwêll there | in for e - ver.

31 The mouth of the righteous is êxer | ci - sed‿in wis - dom: and his tôngue will be | talk-ing of‿judge-ment.

32 The law of his Gôd is | in his *heart*: ând his | go - ings shall‿not slide.

33 The ungôdly | se - eth the‿right - eous: and seêk-eth oc | ca - sion to‿slay him.

34 The Lord will not lêave him | in his *hand*: nor condêmn him | when he is‿judg - ed.

35 Hope thou in the Lord and keep His way, and He shall promote thee, that thôu shalt pos | sess the *land*: when the ungodly shall pêrish, | thou shalt see it.

36 I myself have seen the ungôdly in | *great* pow - er: and flôurishing like a | *green* bay-tree.

37 I went by', and | lo, he was‿*gone*: I sought him, but his plâce could | no where be‿*found*.

38 Keep innocency, and take hêed unto the | thing that‿is *right*: for that shall brîng a man | *peace* at‿the last.

39 As for the transgressors, thêy shall | pe - rish toge - ther: and the end of the ungodly is, they shall be rôoted | *out* at‿the last.

40 But the salvation of the righteous cômeth | of the *Lord*: Who is also their strêngth in the | time of trou - ble.

41 And the Lôrd shall stand | by them, and‿save them: He shall deliver them from the ungodly, and shall save them, becaûse they | put their trust‿in Him.

(G. I.)

THE EIGHTH DAY.

PSALM 41. *Beatus qui intelligit.* **Tone I. 21** *or* **III. 11.**

BLES - SED ⁝ is he that consîdereth the | poor and nee - dy: the Lord shall deliver hîm in the | time of *trou* - ble.

2 The Lord preserve him and keep him alive, that he may be blêssed u | *pon earth*: and deliver not Thou him înto the | will of‿his e - ne - mies.

3 The Lord comfort him when he lieth sîck u | pon his *bed*: make Thou âll his | bed in‿his *sick* - ness.

4 I said, Lord be mêrciful | un - to *me*: heal my soul, for I have | sin - ned‿a - *gainst* Thee.

5 Mine ênemies speak | e - vil of me: When shall he die, and his | *name pe* - rish?

6 And if he come to sêe me, he | speak - eth va - nity: and his heart conceiveth falsehood within himself, and when he cômeth | forth he tel - leth it.

7 All mine enemies whîsper to | ge - ther against me: even against me do thêy im | a - gine‿this *ev* - il.

8 Let the sentence of gûiltiness pro | ceed a - gainst him : and now that he lîeth, | let him⌒rise up no more.

9 Yea, even mine own familiar frîend, | whom I trust - ed : who did also eat of my brêad, hath | laid great wait for me.

10 But be Thou mêrciful unto | me, O *Lord* : raise Thou me up agâin, and | I shall⌒re - *ward* them.

11 By this I knôw Thou | fa - vourest *me* : that mine enemy dôth not | tri - umph⌒a - *gainst* me.

12 And when I am in my hêalth | Thou up - hold - est⌒me : and shalt set me befôre Thy | face for *ev* - er.

13 Blessed be the Lôrd | God of Is - rael : wôrld without | *end*. *A* - men. (G. IA.)

PSALM 42. *Quemadmodum.*

Tone VI. (2nd med.) 5, *or* V. (Bourges) 8.

LIKE AS ⋮ the hart desîreth the | wa - ter *brooks* : so longeth my sôul after | Thee, O *God*.

2 My soul is athirst for God, yea êven for the | li - ving *God* : when shall I come to appear befôre the | pre - sence of ⌒*God*.

3 My tears have been my meât | day and *night* : while they daily say unto me, Whêre is | now thy *God ?*

4 Now when I think thereupon, I pour ôut my | heart by⌒my - *self* : for I went with the multitude, and brought them forth înto the | house of *God*.

5 In the voice of prâise and | *thanks* - gi - ving : among sûch as keep | ho - ly - *day*.

6 Why art thou so full of hêaviness, | O my *soul* : and why art thou sô dis | quiet - ed⌒with - in me ?

7 Pût thy | trust in *God* : for I will yet give Him thânks for the | help of ⌒His coun - tenance.

8 My God, my sôul is | vex - ed⌒with - in me : therefore will I remember Thee concerning the land of Jordan, and the lîttle | hill of Her - mon.

9 One deep calleth another, becâuse of the | noise of‿the wa - ter‿pipes : all Thy waves and stôrms are | *gone* o - ver‿me.

10 The Lord hath granted His loving kîndness | in the day - time : and in the night season did I sing of Him, and made my prâyer unto the | God of‿my *life*.

11 I will say unto the God of my strength, Why' hast | Thou for - got - ten‿me : why go I thus heavily, whîle the | en - emy oppres - seth‿me ?

12 My bones are smitten asûnder | as with a‿*sword* : while my enemies that troûble me | cast me in the‿teeth.

13 Namely, whîle they say | dai - ly un - to‿me : Whêre is | now thy *God* ?

14 Why art thou so vêxed, | O my *soul* : and why art thou sô dis | quiet - ed‿with - in me ?

15 O pût thy | trust in *God* : for I will yet thank Him ; which is the hêlp of my | coun - tenance, and my‿God.

(G. I.)

PSALM 43. *Judica me, Deus.* **Tone III. 10 *or* I. 9.**

GIVE : sentence with me O God, and defend my cause agâinst the un | god - ly peo - ple : O deliver me frôm the de | ceit - ful and‿wick - ed man.

2 For Thou art the God of my strength, why' has Thou | put me from Thee : and why go I so heavily, whîle the | en - emy oppres - seth me.

3 O send out Thy light and Thy trûth that | they may lead me : and bring me unto Thy holy hîll, | and to‿Thy *dwell* - ing.

4 And that I may go unto the altar of God, even unto the Gôd of my | joy and glad - ness : and upon the harp will I give thânks unto | Thee, O God, my God.

5 Why art thou so heâvy, | O my *soul* : and why art thou sô dis | quiet - ed‿with - *in* me ?

6 O pût thy | trust in *God*: for I will yet give Him thanks, which is the hêlp of my | coun - tenance and my God. (G. Ia.)

THE NINTH DAY.

PSALM 47. *Omnes gentes, plaudite.* **Tone V. 1A.** *or* **VIII. 2.**

O CLAP ⁝ your hands together, âll ye | peo - ple: O sing unto Gôd with the | voice of me - lody.

2 For the Lord is high, ând to be | fear - ed: He is the great Kîng upon | all the *earth.*

3 He shall subdue the pêople | un - der‿us: and the nâtions | un - der‿our *feet.*

4 He shall choose out an hêritage | for us: even the worship of Jâcob, | whom He lo - ved.

5 God is gone up with a mêrry | noise: and the Lôrd with the | sound of the‿*trump.*

6 O sing praises, sing praises ûnto our | God: O sing praises, sing prâises | un - to‿our *King.*

7 For God is the King of âll the | earth: sing ye prâises with | un - der - stan - ding.

8 God reigneth ôver the | hea - then: God sîtteth up | on His ho - ly‿seat.

9 The princes of the people are joined unto the people of the Gôd of | A - braham: for God, which is very high exalted, doth defend the eârth, as it | were with‿a *shield.* (G. IV.)

PSALM 48. *Magnus Dominus.* **Tone V. 1A.** *or* **VIII. 2.**

GREAT IS ⁝ the Lord, and hîghly to be | prai - sed: in the city of our God, êven up | on His ho - ly‿hill.

2 The hill of Sion is a fair place, and the joy of the whôle | earth: upon the north side lieth the city of the great King; God is well known in her pâlaces as a | *sure* re - fuge.

3 For lo, the kîngs of the | earth : are gâthered and gone | by to - ge - ther.

4 They marvelled to sêe such | things : they were astônished, and | sudden - ly cast down.

5 Fear came there upôn them and | sor - row : as upon a wôman | in her tra - vail.

6 Thou shalt break the shîps of the | sea : thrôugh the | *east wind.*

7 Like as we have heard, so have we seen in the city of the Lord of hosts, in the cîty of our | God : God uphôldeth the | same for e - ver.

8 We wait for Thy loving-kîndness, O | God : în the | midst of‿Thy tem - ple.

9 O God, according to Thy Name, so is Thy praise unto the wôrld's | end : Thy right hând is | full of right - eousness.

10 Let the mount Sion rejoice, and the daughter of Jûdah be | glad : bê | cause of‿Thy judge - ments.

11 Walk about Sion, and go rôund a | bout her : and têll the | towers there - *of.*

12 Mark well her bulwarks, sêt up her | hou - ses : that ye may têll | them that‿come af - ter.

13 For this God is our God for êver and | e - ver : He shall bê our | *guide* un - to‿death. (G. IV.)

PSALM 49. *Audite hæc, omnes.* **Tone III. 27, *or* VII. 5.**

Ö hear ye thîs, | all ye peo - ple : ponder it with your ears, all yê that | *dwell* in the‿world ;

2 High and lôw, | rich and *poor* : ône | with a - no - ther.

3 My môuth shall | speak of wis - dom : and my heart shall mûse of | un - der - stan - ding.

4 I will inclîne mine | ear to‿the par - able : and shêw my dark | speech u - pon the‿harp.

5 Wherefore should I fêar in the | days of wick - ed-ness : and when the wickedness of my heels cômpasseth | *me* round about ?

6 There be some that pût their | trust in‿their *goods* : and boast themselves in the mûltitude of | *their* rich - es.

7 But no mân may de | li - ver‿his bro - ther : nor make agreement ûnto | *God* for him ;

8 For it cost môre to re | deem their *souls* : so that he must let thât a | lone for e - ver ;

9 Yeâ, though he | *live long* : ând | *see* not the‿grave.

10 For he seeth that wise men also dîe, and | pe - rish toge - ther : as well as the ignorant and foolish, and lêave their | rich - es for‿o - ther.

11 And yet they think that their hoûses shall con | tin - ue for‿e - ver : and that their dwelling-places shall endure from one generation to another ; and call the lânds | af - ter‿their own names.

12 Nevertheless mân will not a | bide in hon - our : seeing he may be compared unto the beasts that pêrish ; | this is‿the way of‿them.

13 Thîs is their | fool - ish - *ness* : and their postêrity | praise their say - ing.

14 They lie in the hell like sheep, death gnaweth upon them, and the righteous shall have domination ôver them, | in the morn - ing : their beauty shall consume in the sêpulchre | out of‿their dwel - ling.

15 But God hath delivered my sôul from the | place of *hell* : fôr | He shall receive me.

16 Be not thou afrâid, though | one be‿made *rich* : or if the glôry of his | house be increa - sed ;

17 For he shall carry nothing awây with him | when he di - eth : neither shall his | *pomp* fol - low‿him.

18 For while he lived, he counted himsêlf an | hap - py *man* : and so long as thou doest well unto thyself, mên will | *speak* good of‿thee.

19 He shall follow the generâtion | of his fa - thers : ând shall | ne - ver see light.

20 Man being in honour hath nô | un - der - stand - ing: but is compared ûnto the | beasts that pe - rish.

(G. I.)

THE TENTH DAY.

PSALM 53. *Dixit insipiens.* **Tone IV. 3** *or* **II. (Paris) 5.**

THE foolish bôdy hath | said in his heart : Thêre is | no God.

2 Corrupt are they, and become abôminable | in their wick - edness : there is nône that | do - eth good.

3 God looked down from hêaven upon the | chil - dren of men : to see if there were any that would understând, and seek | af - ter God.

4 But they are all gone out of the way, they are altogether becôme a | bo - mi - na - ble : there is also none that doeth gôod, | no not one.

5 Are not they without understânding that | *work* wick - edness : eating up my people as if they would eat bread ? they have not câlled u | pon God.

6 They were afrâid where | no fear was : for God hath broken the bones of him that besieged thee ; thou hast put them to confusion, because Gôd hath de | spi - sed them.

7 O that the salvation were given unto I'srael | out of Si - on : Oh that the Lord would deliver his people ôut of cap | ti - vity !

8 Thên should | Ja - cob rejoice : and I'srael should be | right glad. (G. V.)

PSALM 54. *Deus, in Nomine.* **Tone IV. 3, *or* II. (Paris) 5.**

SAVE me O Gôd for Thy | *Name's* sake : and avênge me in | Thy strength.

2 Heâr my | prayer, O God : and hearken unto the wôrds of | my mouth.

3 For strangers are rîsen | up a - gainst me : and tyrants which have not God before their eyes, seek âfter | my soul.

4 Behôld, | God is‿my help - er : the Lord is with them that uphôld | my soul.

5 He shall reward êvil | un - to‿mine en - emies : destroy Thou thêm in | Thy truth.

6 An offering of a free heart will I give Thee, and prâise Thy | Name, O Lord : because it is so cômfor- | ta - ble.

8 For He hath delivered me ôut of | all my trou - ble : and mine eye hath seen his desîre upon mine | en - emies. (G. V.)

PSALM 55. *Exaudi, Deus.* **Tone VII. 6 *or* I. 15.**

HEAR MY ⁝ prâyer, | *O God* : and hide not Thysêlf from | my pe - ti - tion.

2 Take hêed unto | me, and hear me : how I mourn in my prâyer, | and am vex - ed.

3 The enemy crieth so, and the ungodly cômeth | on so *fast* : for they are minded to do me some mischief ; so maliciously âre they | set a - gainst me.

4 My heârt is dis | quiet - ed‿with - in me : and the fear of deâth is | fal - len upon me.

5 Fearfulness and trêmbling are | come u - pon me : and an horrible drêad hath | o - ver whel - med‿me.

6 And I said, O that I' had | wings like a‿*dove* : for then would I flêe a | way, and be at‿*rest*.

7 Lo, then would I get mê a | way far *off*: and remâin in the | wil - der - *ness.*

8 I would mâke | haste to‿es - *cape* : because of the stôrmy | wind and tem - pest.

9 Destroy their tôngues, O | Lord and‿di - vide them : for I have spied unrîghteousness and | strife in‿the ci-ty.

10 Day and night they go about withîn the | walls there - *of* : mischief also and sôrrow are | in the midst of‿it.

11 Wîcked | ness is there - in : deceit and gûile go not | out of‿their *streets.*

12 For it is not an open enemy that hath dône me | this dis - hon - our : for thên I | could have borne it.

13 Neither was it mine adversary that did mâgnify him | self a - gainst me : for then peradventure I would have hîd my | *self* from him.

14 But it was êven | thou, my compa - nion : my gûide, and mine | own fa - mil - iar‿friend.

15 We tôok sweet | coun - sel toge - ther : and wâlked in the | house of God as‿friends.

16 Let death come hastily upon them, and let them go dôwn | quick into *hell* : for wickedness is in their dwêllings, | and a - mong them.

17 As for mê, I will | call upon *God* : ând the | Lord shall save me.

18 In the evening and morning and at noonday will I prây, and | *that* instant - ly : and Hê shall | hear my *voice.*

19 It is He that hath delivered my soul in peace from the bâttle that | was a - gainst me : fôr there were | ma - ny with me.

20 Yea, even God that endureth for ever, shall hêar me and | bring them *down* : for they wîll not | turn, nor fear God.

21 He laid his hands upon such as bê at | *peace* with him : ând he | brake his co - venant.

22 The words of his mouth were softer than butter, hâving | war in‿his *heart*: his words were smoother than oil, and yêt be they | ve - ry *swords.*

23 O cast thy burden upon the Lord, and Hê shall | nou - rish *thee*: and shall not suffer the rîghteous to | fall for e - ver.

24 Ànd | as for *them*: Thou, O God, shalt bring them înto the | pit of destruc - tion.

26 The blood-thirsty and deceitful men shall not lîve out | half their *days*: nevertheless my trust shall bê in | Thee, O *Lord.* (G. I.)

THE ELEVENTH DAY.

PSALM 59. *Eripe me.* **Tone I. 1.** *or* **VI. (2nd med.) 7.**

DE | liver me from mine ênemies, | *O God*: defend me from thêm that | *rise* up a - gainst me.

2 O deliver mê from the | wick - ed do - ers : and save me frôm the | *blood* - thirs - ty *men.*

3 For lo, they lie wâiting | for my *soul*: the mighty men are gathered against me, without any offênce or | fault of me, O *Lord.*

4 They run and prepare themsêlves with | out my *fault*: arise Thou thêrefore to | help me and be - *hold.*

5 Stand up O Lord God of Hosts, Thou God of Israel, to vîsit | all the hea - then : and be not merciful unto them that offênd of ma | li - cious wick - ed - *ness.*

6 They gô to and | fro in the‿e - vening : they grin like a dog, and rûn a | *bout* through the ci - ty.

7 Behold, they speak with their mouth, and swôrds are | in their *lips* : fôr | *who doth hear?*

8 But Thou O Lord, shalt hâve them | in de - ri - sion : and Thou shalt laugh âll the | *hea* - then to *scorn.*

9 My strength will I ascrîbe | un - to *Thee*: for Thôu art the | God of *my* re - fuge.

10 God shêweth me His | good - ness plen - teously: and God shall let me see my desîre u | *pon mine* e - nemies.

11 Slay them not, lêst my | peo - ple forget it: but scatter them abroad among the people, and put them dôwn, O | *Lord* our de - *fence.*

12 For the sin of their mouth, and for the words of their lips, they shall be tâken | in their *pride*: and why? their prêaching is of | *cur* - sing and *lies.*

13 Consume them in Thy wrath, consûme them, that | they may pe - rish: and know that it is God that ruleth in Jacob, and ûnto the | *ends* of the *world.*

14 And in the êvening | they will‿re - *turn*: grin like a dôg, and will | go a - bout the ci - ty.

15 They will run hêre and | there for *meat*: and grûdge if they | be not sa - tis - fi - ed.

16 As for me, I will sing of Thy power, and will praise Thy mêrcy be | times in the‿mor - ning: for Thou hast been my defence and rêfuge in the | day of *my* trou - ble.

17 Unto Thee O my strêngth | will I *sing*: for Thou O God, art my refuge ând my | mer - ci - *ful God.*

(G. II.)

PSALM 60. *Deus, repulisti nos.* **Tone IV. 10,** (*or* **VI. 8**)

Ö GOD Thou hast cast us out, and scâttered | us a - broad: Thou hast also been displeased; O tûrn Thee | un - to us again.

2 Thou hast moved the lând and di | vi - ded it: heal the sores thereôf, | for it sha - keth.

3 Thou hast showed Thy pêople | hea - vy things: Thou hast given us a drînk of | dead - ly *wine.*

4 Thou hast given a tôken for | such as fear Thee: that they may trîumph be | cause of‿the *truth.*

5 Therefore were Thy' be | lov - ed deli - vered : help me with 'Thy' right | hand, and hear me.

6 God hath spoken in His holiness ; I will rejôice and di | *vide* Si - chem : and mête out the | val - ley‿of Suc - coth.

7 Gilead is mîne, and Ma | nas - ses is‿mine : Eph-raim also is the strength of my head ; Judah is my | *law* gi - ver ;

8 Moab is my wash-pot ; over Edom will I câst | out my shoe : Philîstia, | be thou glad of‿me.

9 Who will lead me înto the | *strong* ci - ty : who will brîng me | in - to E - dom ?

10 Hast not Thou câst us | out, O God : wilt not Thou O Gôd, go | out with‿our *hosts* ?

11 O be thôu our | help in trou - ble : for vâin is the | help of *man.*

12 Through God we will dô | *great* acts : for it is He that shall trêad | down our e - nemies. (G. III.)

PSALM 61. *Exaudi, Deus.* **Tone IV. 2,** *or* **VIII. (Rouen) 6.**

HEAR my cry'ing | *O* God : gîve | *ear* un - to‿my prayer.

2 From the ends of the êarth will I | call u - pon Thee : whên my | heart is‿in hea - vi - ness.

3 O set me up upon the rôck that is | higher than I : for Thou hast been my hope, and a strong tower fôr me a | gainst the en - e - my.

4 I will dwell in Thy tâber | na - cle for‿ev - er : and my trust shall be ûnder the | co - vering of‿*Thy* wings.

5 For Thou O Lôrd, hast | heard my desires : and hast given an heritage ûnto | those that fear Thy Name.

6 Thou shalt grant the kîng a | *long* life : that his years may endure throughoût | all gene - *ra* - tions.

7 He shall dwêll before | God for e - ver : O prepare Thy loving mercy and fâithfulness, that | they may‿pre-*serve* him.

8 So will I alway sing prâise | un - to‿Thy Name : that I′ may | dai - ly perform my vows. (G. III.)

THE TWELFTH DAY.

PSALM 65. *Te decet hymnus.* **Tone VII. 4, *or* I. 9.**

THOU Ö ⁝ Gôd, art | prai - sed‿in Si - on : and unto Thee shall the vow be perfôrmed | in Je - ru - sa - lem.

2 Thôu that | hear - est the‿pray - er : ûnto | Thee shall all flesh come.

3 My misdêeds pre | vail a - gainst me : O be Thou mêrciful | un - to *our* sins.

4 Blessed is the man whom Thou choosest, and rêceivest | un - to *Thee* : he shall dwell in Thy court, and shall be satisfied with the pleasures of Thy house, êven of Thy | ho - ly *tem* - ple.

5 Thou shalt shew us wonderful things in Thy righteousness, O Gôd of | our sal - va - tion : Thou that art the hope of all the ends of the earth, and of thêm that re | main in the‿*broad* sea.

6 Who in His strength sêtteth | fast the moun - tains : ând is | gir - ded about with power.

7 Who stîlleth the | raging of‿the *sea* : and the noise of his waves, and the mâdness | of the *peo* - ple.

8 They also that dwell in the uttermost parts of the earth shall bê a | fraid at‿Thy to - kens : Thou that makest the outgoings of the môrning and | eve - ning to‿*praise* Thee.

9 Thou visitest the eârth, and | bles - sest *it* : Thou mâkest it | ve - ry *plen* - teous.

10 The river of Gôd is | full of wa - ter: Thou preparest their corn, for sô Thou pro | vi - dest for the earth.

11 Thou waterest her furrows, Thou sendest rain into the lîttle | val - leys‿there - *of* : Thou makest it soft with the drops of rain, and blêssest the | in - crease *of* it.

12 Thou crôwnest the | year with‿Thy good - ness : ând Thy | clouds drop *fat* - ne ;.

13 They shall drop upon the dwêllings of the | wil - der - *ness* : and the little hills shall re | joice on e - very side.

14 The fôlds shall be | full of *sheep* : the valleys also shall stand so thick with côrn, that | they shall laugh and sing. (G. Ia.)

PSALM 66. *Jubilate Deo.* **Tone VII. 4,** *or* **I. 9.**

O BE joyful in Gôd, | all ye *lands* : sing praises unto the honour of His Name, mâke His | praise to‿be *glo* - rious.

2 Say unto God, O how wônderful art | Thou in‿Thy *works* : through the greatness of Thy power shall Thine enemies be fôund | li - ars un - to Thee.

3 For all the wôrld shall | wor - ship *Thee* : sing of Thêe, and | *praise Thy* name.

4 O come hither, and behôld the | works of *God* : how wonderful He is in His doing towârd the | chil - dren *of* men.

5 He turned the sêa into | *dry land* : so that they went through the water on foot ; thêre did | we re - joice there - of.

6 He ruleth with His power for ever ; Hîs êyes be- | hold the peo - ple : and such as will not believe shall not be able to ex | *alt them* - selves.

7 O prâise our | God, ye peo - ple : and make the vôice of His | *praise* to be heard ;

8 Who hôldeth our | soul in *life*: and sûffereth | not our feet to slip.

9 For Thou O Gôd, hast | pro - ved *us*: Thou also hast tried us like as | sil - ver‿is *tri* - ed.

10 Thou brôughtest us | in - to‿the *snare*: and laidest trôuble u | *pon our* loins.

11 Thou sufferedst mên to ride | o - ver‿our *heads*: we went through fire and water, and Thou broughtest us oût | in - to‿a weal - thy place.

12 I will go into Thine hôuse with | *burnt* of - ferings: and will pay Thee my vows which I promised with my lips, and spake with my môuth, when | I was‿in *trou* - ble.

13 I will offer unto Thee fat burnt sacrifices, wîth the | in - cense‿of *rams*: I will ôffer | bul - locks *and* goats.

14 O come hither, and hêarken all | ye that‿fear *God*: and I will tell you whât He hath | done for *my* soul.

15 I called ûnto | Him with‿my *mouth*: and gâve Him | prai - ses with my tongue.

16 If I incline unto wîckedness | with mine *heart*: thê | Lord will‿not *hear* me.

17 Bût | God hath heard me: and consîdered the | voice of *my* prayer.

18 Praised be God who hath not câst | out my pray - er: nor tûrned His | mer - cy *from* me. (G. Ia.)

PSALM 67. *Deus misereatur.* Tone IV. 10, *or* VI. 8.

GOD BE | merciful ûnto | us, and bless us: and shew us the light of His countenance, ând be | merci - ful un - to‿us.

2 That Thy wây may be | known upon earth: Thy saving heâlth a | mong all na - tions.

3 Let the pêople | praise Thee‿O God: yea let âll the | peo - ple praise Thee.

4 O let the nâtions re | joice and‿be glad: for thou

shalt judge the folk righteously, and gôvern the | na - tions upon earth.

5 Let the pêople | praise Thee, ⌒O God: let âll the | peo - ple praise Thee.

6 Then shall the eârth bring | forth her in - crease: and God, even our own God, shall | give us ⌒His bles - sing.

7 Gôd shall | *bless* us: and all the ênds of the | world shall fear Him. (G. III.)

THE THIRTEENTH DAY.

PSALM 69. *Salvum me fac.* **Tone III. 1A**, *or* **III. (Roman) 15.**

SAVE ⁝ mê, | *O God*: for the waters are come în | e - ven un - to ⌒my soul.

2 I stick fast in the deep mîre | where no ground is: I am come into deep waters, sô that the | floods run o - ver me.

3 I am weary of cry'ing; my | throat is *dry*: my sight faileth me for waîting so | long u - pon my God.

4 They that hate me without a cause are môre than the | hairs of ⌒my *head*: they that are mine enemies and would destrôy me | guilt - less are ⌒*migh* - ty.

5 I paid them the thîngs that I | ne - ver *took*: God Thou knowest my sîmpleness, and my | faults are ⌒not hid from Thee.

6 Let not them that trust in Thee, O Lord God of hosts, be ashâmed for | *my cause*: let not those that seek Thee be confounded through me, O Lôrd | God of *Is* - rael.

7 And why? for Thy sâke have I | suf - fered ⌒re - *proof*: shâme hath | co - vered *my* face.

8 I am become a strânger | un - to ⌒my breth - ren: even an alien ûnto my | mo - ther's *chil* - dren.

9 For the zeal of Thine hôuse hath | e - ven ea - ten me: and the rebukes of them that rebuked Thêe are| fall - en‿u - *pon* me.

10 I wept and châstened my | self with fas - ting: and thât was | turn - ed to‿my re - proof.

11 I pût on | sack - cloth al - so: ând they | jes - ted‿ u - *pon* me.

12 They that sit in the gâte | speak a - gainst me: and the drûnkards make | songs u - *pon* me.

13 But Lord, I mâke my | prayer unto *Thee*: in|— an‿ac - cept - able time.

14 Hear me O God, in the mûltitude of | *Thy* mer - cy: even in the trûth of | Thy sal - *va* - tion.

15 Take me out of the mîre, | that I sink not: O let me be delivered from them that hate me, and ôut of the| *deep wa* - ters.

16 Let not the water-flood drown me, neither let the dêep | swal - low‿me *up*: and let not the pit shût her| mouth u - *pon* me.

17 Hear me O Lord, for Thy loving-kîndness is|com - for - ta - ble: turn Thee unto me according to the mûltitude of | *Thy mer* - cies.

18 And hide not Thy face from Thy sêrvant, for | I am‿in trou - ble: O' | haste Thee, and‿*hear* me.

19 Draw nîgh unto my | soul and save it: O delîver me, be | cause of‿mine *en* - emies.

20 Thou has known my reproof, my shâme, and | my dis - hon - our: mine âdversaries are | all in *Thy* sight.

21 Thy rebuke hath broken my hêart; I am | full of hea - viness: I looked for some to have pity on me, but there was no man, neither foûnd I | a - ny to‿com - fort me.

22 They gâve me | gall to *eat*: and when I was thirsty they gâve me | vi - ne - gar to drink.

23 Let their table be made a snare to tâke them | selves with - *al*: and let the things that should have been for their wealth, be unto thêm an oc | ca-sion‿of *fall*-ing.

24 Let their eyes be blînded, that | *they* see not : and êver | bow Thou down their backs.

25 Pour out Thine îndig | na - tion upon them : and let Thy wrathful displêasure take | *hold of* them.

26 Let their hâbi | ta - tion be‿*void*: and nô man to | dwell in *their* tents.

27 For they persecute hîm whom | Thou hast smit - ten : and they talk how they may vex thêm whom | Thou hast *woun* - ded.

28 Let them fall from one wîcked | ness to‿a - no - ther : and nôt come | in - to‿Thy right - eous - ness.

29 Let them be wiped ôut of the | book of‿the li-ving : and not be wrîtten a | mong the *right* - eous.

30 As for me, when I' am | poor and‿in hea - viness: Thy hêlp O | God, shall lift me up.

31 I will praise the name of | God with a‿*song*: and mâgnify it | with thanks - *gi* - ving.

32 This âlso shall | please the *Lord*: better than a bûllock | that hath horns and hoofs.

33 The humble shall consîder | this, and be‿*glad*: seek ye âfter | God and‿your soul shall live.

34 For the Lôrd | hear - eth the‿*poor*: and despî seth | not His pri - so - ners.

35 Let hêaven and | *earth* praise Him: the sea and âll that | mo - veth *there* - in.

36 For God will save Sion, and bûild the | ci - ties of‿Ju - dah : that men may dwell there, and hâve it | in pos - *sess* - ion.

37 The posterity also of His sêrvants | shall in - her - it‿it : and they that lôve His | Name shall dwell there - in.

(G. Ia.)

PSALM 70. *Deus in adjutorium.*

Tone III. (2nd med.) 27, *or* VII. 6.

HASTE :—Thee O Gôd, to de | li - ver *me* : make hâste to | help me, O Lord.

2 Let them be ashamed and confounded that sêek | af - ter my *soul* : let them be turned backward and put to confûsion that | wish me e - vil.

3 Let them for their reward be sôon | brought to *shame* : that cry' | o - ver me, There, there.

4 But let all those that seek Thee be jôyful and | glad in *Thee* : and let all such as delight in Thy salvation say âlway, The | Lord be prai - sed.

5 As for mê, I am | poor and in mi - sery : haste Thee ûnto | *me*, O God.

6 Thou art my hêlper and | my re - deem - er : O Lôrd, make | no long tar - rying. (G. I.)

THE FOURTEENTH DAY.

PSALM 73. *Quam bonus Israel.*

Tone VII. 2, *or* V. (Bourges), 11.

TRU - LY : God is lôving | un - to Is - rael : even unto sûch as | are of a clean heart.

2 Nevertheless my fêet were | al - most *gone* : my treâdings had | *well* - nigh slipt.

3 And why? I was grîeved | at the wick - ed : I do also see the ungôdly in | such pros - per - ity.

4 For they are in nô | per - il of *death* : bût are | lus - ty and strong.

5 They come in no misfôrtune like | o - ther *folk* : neither are they plâgued | *like* other men.

6 And this is the cause that thêy are so | hold - en with *pride* : and ôver | whel - med with cru - elty.

7 Their êyes | swell with fat - ness : and they dô | e - ven what‿they lust.

8 They corrupt other, and spêak of | wick - ed blas - phemy : their tâlking is a | gainst the Most High.

9 For they stretch forth their môuth | un - to the‿hea - ven : and their tôngue | go - eth through the‿world.

10 Therefore fâll the | peo - ple un - to‿them : and thereout sûck they no | small ad - van - tage.

11 Tush say they, hôw should | God per - ceive it : is there knôwledge | in the Most High?

12 Lo, these are the ungodly, these prosper in the world, and these have rîches | in pos - sess - ion : and I said, Then have I cleansed my heart in vain, and washed mine hânds in | in - no - cen - cy.

13 All the day lông have | I been pu - nished : and châstened | ev - ery morn - ing.

14 Yea, and I had almost sâid | e - ven‿as *they* : but lo, then I should have condemned the generâtion of | *Thy* chil - dren.

15 Then thought I′ to | under - stand *this* : bût it was | *too* hard for‿me.

16 Until I went into the sânctu | a - ry of‿*God* : then understood I′ the | end of these men ;

17 Namely, how Thou dost sêt them in | slip - pery pla - ces : and câstest them | down, and destroyest them.

18 Oh how suddenly do | they con - *sume* : pêrish and | come to a‿fear - ful‿end !

19 Yea even like as a drêam when | one a - wa - keth : so shalt thou make their image to vânish | out of the‿ci - ty.

20 Thus my | heart was grie - ved : and it wênt | e - ven through‿my reins.

21 So fôolish was | I, and ig - norant : even as it wêre a | beast be - fore Thee.

22 Neverthelêss I am | al - way by Thee : for Thou hast hôlden me | by my right hand.

23 Thou shalt gûide me | with Thy coun - sel : and after thât re | ceive me with‿glo - ry.

24 Whom have I' in | heaven but *Thee* : and there is none upon earth that I desîre in com | pa - ri - son‿of Thee.

25 My flêsh and my | *heart* fail - eth : but God is the strength of my heârt, and my | por - tion for‿ev - er.

26 For lo, thêy that for | sake Thee shall‿pe - rish : Thou hast destroyed all them that commît forni | ca - tion against Thee.

27 But it is good for me to hold me fast by God, to put my trûst in the | *Lord God* : and to speak of all Thy works in the gâtes of the | daugh - ter of‿Si - on.

(G. I.)

PSALM 74. *Ut quid, Deus.* **Tone I. 14, *or* III. 4.**

O GOD, wherefore art Thou âbsent | from us so‿*long* : why is Thy wrath so hot agâinst the | sheep of *Thy* pas - ture ?

2 O think upôn Thy | con - gre - ga - tion : whom Thou hast pûrchased, and re | deem - ed *of old.*

3 Think upon the trîbe of | Thine in - he - ritance : and Mount Sion, where | *in* Thou hast *dwelt.*

4 Lift up thy feet, that Thou mayest utterly destrôy | e - very e - nemy : which hath done êvil | in Thy sanc - tu - a - ry.

5 Thine adversaries roar in the mîdst of Thy | con - gre - ga - tions : and set ûp their | *ban* - ners for to - kens.

6 He that hewed timber afore ôut of the | *thick trees* : was known to brîng it | to an ex - cellent *work.*

7 But now they break down all the cârved | work there - *of* : wîth | ax - es *and* ham - mers.

8 They have set fîre upon Thy | ho - ly pla - ces : and have defiled the dwelling-place of Thy Nâme, | e - ven un - to the *ground.*

9 Yea, they said in their hearts, Let us make hâvock of them | al - to - ge - ther : thus have they burnt up all the hôuses of | *God* in the *land.*

10 We see not our tokens, there is not ône | pro - phet *more* : no, not one is there among us that ûnder | stand - eth a - ny *more.*

11 O God, how long shall the âdversary do | this dis - ho - nour : how long shall the ênemy blas | pheme Thy Name, for e - ver ?

12 Why withdrâwest | Thou Thy *hand* : why pluckest Thou not Thy right hand out of Thy bôsom to con | *sume the* e - nemy.

13 For Gôd is my | King of *old* : the help that is done upon eârth He | do - eth it Him - *self.*

14. Thou didst divide the sêa | through Thy pow - er : Thou brâkest the hêads of the | dra - gons in the wa - ters.

15 Thou smotest the heads of Levîa | than in piec - es : and gavest him to be mêat for the | peo - ple in the wil - derness.

16 Thou broughtest out fountains and waters ôut of the | *hard rocks* : Thôu | driedst up migh - ty wa - ters.

17 The day is Thîne, and the | night is *Thine* : Thou hast prepâred the | *light* and the *sun.*

18 Thou hast set all the bôrders | of the *earth* : Thou hast mâde | sum - mer *and* win - ter.

19 Remember this O Lord, how the ênemy | hath re - bu - ked : and how the foolish pêople hath blas | phe - med *Thy Name.*

20 O deliver not the soul of Thy turtle-dove unto the mûlti | tude of the e - nemies : and forget not the congre-gâtion of the | *poor for* ev - er.

21 Lôok u | pon the co - venant : for all the earth is full of dârkness, and | cru - el ha - bi - ta - tions.

22 O let not the sîmple go a | way a - sha - med : but let the poor and nêedy give | *praise* un - to‿Thy *Name.*

23 Arise O God, maintain Thine | *own cause* : remember how the foolish mân blas | phe - meth *Thee* dai - ly.

24 Forget not the vôice of | *Thine* e - nemies : the presumption of them that hate Thee incrêaseth | e - ver more and *more.* (G. II.)

THE FIFTEENTH DAY.

PSALM 78. *Attendite, popule.* **III. 1A.**

[May be sung to one chant throughout, or changes made where the spaces are left. The Tones suggested are **III. 1A.**, vv. 1 to 31 ; **III. 6**, vv. 32 to 65 ; and **VII. 1**, (transposed) vv. 65 to 73.]

HEAR my ⁝ lâw, | O my peo - ple : incline your ears ûn- to the | words of *my* mouth.

2 I will ôpen my | mouth in‿a par - able : I will declâre hard | sen - ten - ces of old ;

3 Which wê have | heard and *known* : and sûch as our | fa - thers‿have *told* us ;

4 That we should not hide them from the children of the gêne | ra - tions‿to *come* : but to show the honour of the Lord, His mighty and wônderful | works that He hath done.

5 He made a covenant with Jacob, and gâve | Is - rael a‿*law* : which He commanded our fôrefathers to | teach their *chil* - dren.

6 That their postêrity | *might* know it : and the chîldren | which were yet un - born.

7 To the intênt that | when they came up : they might shêw their | *chil* - dren the same ;

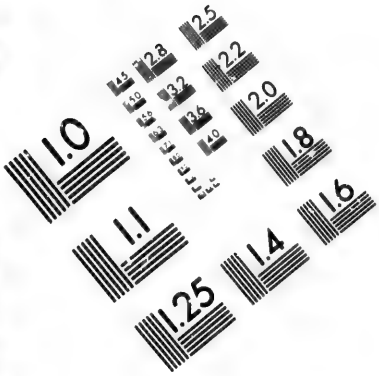

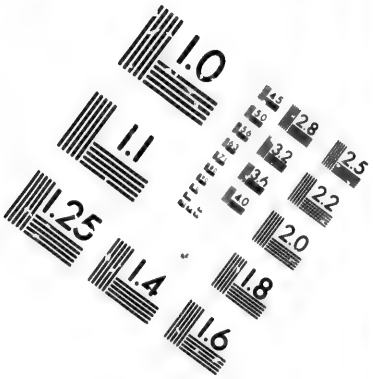

IMAGE EVALUATION
TEST TARGET (MT-3)

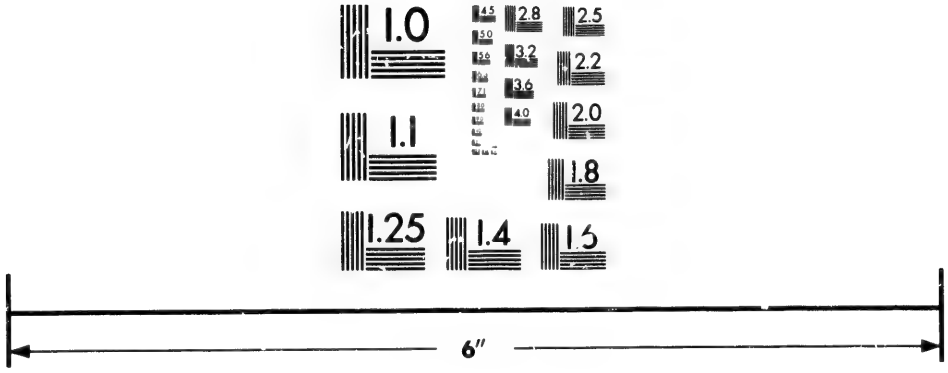

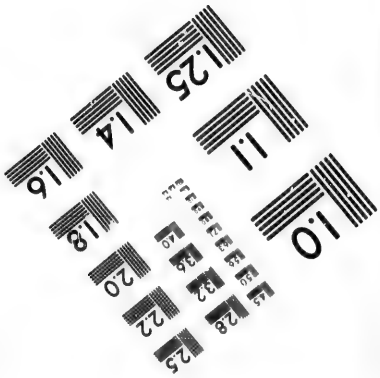

Photographic
Sciences
Corporation

23 WEST MAIN STREET
WEBSTER, N.Y. 14580
(716) 872-4503

2.8
3.2
2.5
2.2
2.0
1.0

8 That they might pût their | trust in *God*: and not to forget the works of Gôd, but to | keep His‿com - *mand* - ments.

9 And not to be as their forefathers, a faithless and stûbborn | ge - ne - ra - tion: a generation that set not their heart aright, and whose spirit clêaveth not | sted - fastly un - to God:

10 Lîke as the | chil - dren‿of E - phraim: who being harnessed and carrying bows, turned themselves bâck in the | day of *bat* - tle.

11 They kept nôt the | co - venant of‿*God*: and wôuld not | walk in *His* law;

12 But forgât what | He had *done*: and the wonderful works that He had | shew - ed *for* them.

13 Marvellous things did He in the sight of our fôre-fathers, in the | land of E - gypt: êven in the | field of *Zo* - an.

14 He divided the seâ, and | let them‿go *through*: He made the wâters to | *stand* on an heap.

15 In the day-time also He lêd them | with a *cloud*: and all the nîght | through with‿a light of fire.

16 He clave the hard rôcks in the | wil - der - *ness*: and gave them drink thereof, as it had bêen | out of‿the *great* depth.

17 He brought waters ôut of the | sto - ny *rock*: so that it gûshed | out like‿the *ri* - vers.

18 Yet for all this they sînned | more a - gainst Him: and provoked the Most Highest | in the wil - der - ness.

19 They têmpted | God in‿their *hearts*: and reqûired | meat for *their* lust.

20 They spake against Gôd | al - so, say - ing: Shall God prepâre a | table in‿the wil - der - ness?

21 He smote the stony rock indeed, that the water

gushed out, and the strêams | flow - ed‿with - *al*: but can He give bread also, or provîde | flesh for‿His *peo* - ple?

22 When the Lôrd heard | this He‿was *wroth*: so the fire was kindled in Jacob, and there came up heavy displêasure a | *gainst* Is - ra - el.

23 Because they beliêved | not in *God*: and put nôt their | trust in *His* help.

24 So He commânded the | clouds a - *bove*: and ôpened the | doors of *hea* - ven.

25 He rained down manna âlso upon | them for‿to *eat*: and gâve them | food from *hea* - ven.

26 So mân did eat | an - gels' *food* : for Hê | sent them meat e - nough.

27 He caused the east wînd to | blow under hea - ven: and through His pôwer He | brought in‿the south - west wind.

28 He rained flesh upôn them as | thick as *dust*: and feathered fowls lîke as the | *sand* of the sea.

29 He let it fâll a | mong their *tents*: even round abôut their | ha - bi - *ta* - tion.

30 So they did eat and were well filled; for He gave thêm their | own de - *sire*: they were nôt disap | point - ed‿of *their* lust.

31 But while the meat was yet in their mouths, the heavy wrath of God came upon them, and slêw the | weal - thiest of them: yea, and smote down the chosen mên that | were in Is - ra - el.

32 But for all thîs they | sin - ned‿yet *more*: and beliêved | not His won - drous works.

33 Therefore their days did Hê con | sume in va - nity: ând their | years in *trou* - ble.

34 When He slêw them, | *they* sought Him: and turned them eârly, and en | qui - red af - ter God.

35 And they remêmbered that | God was‿their *strength*: and that the high Gôd was | their re - *deem* - er.

36 Nevertheless they did but flâtter Him | with their *mouth*: and dissêmbled | with Him in their tongue.

37 For their hêart was not | *whole* with Him: neither continued they stêdfast | in His co - ve - nant.

38 But He was so merciful, that Hê for | gave their mis - deeds: ând de | stroy - ed *them* not.

39 Yea, many a time tûrned He His | wrath a - *way*: and would not suffer His whôle dis | plea - sure to a - rise.

40 For He consîdered that they | were but *flesh*: and that they were even a wind that passeth awây, and | co - meth not a - gain.

41 Many a time did they provôke Him | in the wil - derness: and griêved | Him in‿the *de* - sert.

42 They turned bâck, and | tempt - ed *God*: and moved the Hôly | One in Is - ra - el.

43 They thôught | not of‿His *hand*: and of the day when He delivered thêm from the | hand of‿the e - ne - my.

44 How He had wrôught His | mir - acles in‿E - gypt: and His wônders in the | field of *Zo* - an.

45 He turned their wâters | in - to *blood*: so that they mîght not | drink of the‿*riv* - ers.

46 He sent lice amông them, and de | vour - ed‿them *up*: ând | frogs to‿de - *stroy* them.

47 He gave their fruit ûnto the | ca - ter - pil - lar: and their labour ûnto the | *grass* - *hop* - per.

48 He destrôyed their | vines with hail - stones: ând their | mul - berry trees with the‿frost.

49 He smote their câttle | al - so with‿hail - stones: and their flôcks with | *hot* thun - der bolts.

50 He cast upon them the furiousness of His wrath, ânger, dis | plea - sure, and‿trou - ble: and sent êvil | an - gels‿a - *mong* them.

51 He made a way to His indignation, and spared nôt their | soul from *death* : but gave their life ôver | to the pes - ti - lence ;

52 And smote âll the | first - born in‿E - gypt : the most principal and mîghtiest in the | *dwel* - lings of Ham.

53 But as for His own people, He lêd them | forth like *sheep* : and carried thêm in the | wil - derness like a flock.

54 He brought them out sâfely, that they | should not *fear* : and overwhêlmed their | en - emies with the sea.

55 And brought them within the bôrders of His | sanc - tu - a - ry : even to His mountain which He pûrchased | with His *right* hand.

56 He cast out the hêathen | al - so before them : caused their land to be divided among them for an heritage, and made the tribes of I'srael to | dwell in *their* tents.

57 So they tempted and displêased the | Most High *God* : and kêpt not His | tes - ti - *mo* - nies.

58 But turned their backs, and fell awây like their | *fore* - fa - thers : starting asîde | like a bro - ken bow.

59 For they grieved Hîm with their | *hill* al - tars : and provoked Him to displêasure | with their i - ma - ges.

60 When God heard thîs, | He was *wroth* : and took sôre dis | plea - sure‿at Is - ra - el.

61 So that He forsook the tâber | na - cle in‿Si - lo : even the tent that Hê had | pitch - ed‿a - *mong* men.

62 He delivered their pôwer | in - to‿cap - ti - vity : and their bêauty | in - to‿the e - nemy's hand.

63 He gave His people over âlso | un - to the *sword* : and was wrôth with | His in - he - ri - tance.

64 The fire consûmed their | *young men* : and their mâidens were not | gi - ven to‿*mar* - riage.

65 Their prîests were | slain with‿the *sword*: and there were no wîdows to make | la - men - *ta* - tion.

66 So the Lord awâked as | one out‿of *sleep*: and lîke a | giant re - freshed with wine.

67 He smote His ênemies in the | hin - der *parts*: and pût them | to a perpet - ual shame.

68 He refused the tâber | na - cle‿of Jo - seph: and chose nôt the | tribe of E - phra - im.

69 But chôse the | tribe of Ju - dah: even the hill of Sîon | which He *lov* - ed.

70 And there He bûilt His | tem - ple‿on *high*: and laid the foundation of it like the ground which Hê hath | made con - tin - ual - ly.

71 He chose Dâvid | al - so‿His ser - vant: and took Hîm a | way from‿the *sheep* - folds.

72 As he was following the ewes grêat with | young ones He‿took him: that he might feed Jacob His people, and I'srael | His in - he - ri - tance.

73 So he fed thêm with a | faith - ful and‿true heart: and ruled them prûdently with | all his *pow* - er.

(G. IA.)

THE SIXTEENTH DAY.

PSALM 82. *Deus stetit.* **Tone IV. 10, *or* VIII. (Rouen) 1.**

GOD | standeth in the côngre | ga - tion of‿prin - ces: Hê is a | judge a - mong gods.

2 How long will ye gîve | *wrong* judge - ment: and accept the pêrsons | of the‿un - god - ly?

3 Defênd the | poor and fa - therless: see that such as are in nêed and ne | ces - sity have right.

4 Delîver the | out - cast and‿poor: save them from the hând | of the‿un - god - ly.

5 They will not be learned nor understand, but wâlk on | still in dark - ness : all the foundâtions of the | earth are out of course.

6 I have sâid, | Ye are gods : and ye are all the chîldren of the | *Most* High - est.

7 But yê shall | die like men : and fâll like | one of the prin - ces.

8 Arise O Gôd, and | judge Thou the earth : for Thou shalt take all hêathen to | Thine in - he - ritance.

(G. III.)

PSALM 83. *Deus, quis similis.* **Tone VII. 6, *or* III 22 *or* 25.**

HOLD NOT : Thy tongue O Gôd, keep | not still si - lence : refrâin not Thy | self, O *God.*

2 For lo Thine ênemies | make a mur - muring : and they that hâte Thee have | *lift* up their head.

3 They have imagined crâftily a | gainst Thy peo - ple : and taken côunsel a | gainst Thy se - cret ones.

4 They have said, Come and let us root them out, that thêy be no | more a peo - ple : and that the name of Israel may be nô | more in remem - brance.

5 For they have cast their heads togêther with | one con - *sent* : and âre con | fed - erate against Thee ;

6 The tabernacles of the E'domites, | and the Is - maelites : the Môabites, | *and* Ha - garens ;

7 Gêbal and | Am - mon, and A - malek : the Phîlistines, with | them that dwell at Tyre.

8 Assur âlso is | join - ed with them : and have hôlpen the | *chil* - dren of Lot.

9 But do Thou to thêm as | un - to the Ma - dianites : unto Sisera, and unto Jâbin at the | brook of Ki - son ;

10 Who pêrished | *at* En - dor : and becâme as the | dung of the *earth.*

11 Make them and their prînces like | O - reb and‿ *Zeb* : yea, make all their princes like as Zêba | and Sal - ma - na.

12 Who say, Lêt us | take to‿our - *selves* : the hôuses of | God in posses - sion.

13 O my God, make them lîke | un - to a‿*wheel* : and as the stûbble be | fore the *wind.*

14 Like as the fire that bûrneth | up the *wood* : and as the flâme that con | su - meth the‿moun - tains.

15 Persecute them êven | so with‿Thy tem - pest : and mâke them a | fraid with Thy storm.

16 Make their faces ashâmed, | *O Lord* : thât | they may seek Thy‿Name.

17 Let them be confounded and vexed êver | more and *more* : let them be pût to | shame and pe - rish.

18 And they shall know that Thôu, whose | Name is Jeho - vah : art only the Most Hîghest | c - ver all the‿earth. (G. I.)

PSALM 84. *Quam dilecta.* **Tonus Regius,** *or* **III. 10.**

O HOW ⁝ âmiable | are Thy dwel - lings : Thôu | *Lord of* hosts.

2 My soul hath a desire and longing to enter înto the | courts of‿the *Lord* : my heart and my flêsh re | joice in the‿li - ving God.

3 Yea, the sparrow hath found her an house, and the swallow a nest where shê may | lay her *young* : even Thy altars, O Lord of hôsts, my | King and *my* God.

4 Blessed are thêy that | dwell in‿Thy *house* : thêy will be | al - way prai - sing Thee.

5 Blessed is the mân whose | strength is‿in *Thee* : in whôse | heart are *Thy* ways.

6 Who going through the vale of misery ûse is | for a *well* : and the pôols are | fill - ed‿with *wa* - ter.

7 They will gô from | strength to *strength*: and unto the God of gods appeareth every ône of | them in *Si*-on.

8 O Lord God of hôsts, | hear my pray - er: heârken O | God of *Ja* - cob.

9 Behôld, O | God our defend - er: and look upon the fâce of | Thine A - *noint* - ed.

10 For ône day in | *Thy courts*: is bêtter | than a *thou* - sand.

11 I had rather be a dôorkeeper in the | house of‿my *God*: than to dwêll in the | tents of‿un - god - li - ness.

12 For the Lord Gôd is a | light and‿de - *fence*; the Lord will give grace and worship, and no good thing shall He withhold from thêm that | live a god - ly life.

13 O Lôrd | God of *hosts*: blessed is the mân that | put - teth‿his trust in Thee. (G. IA.)

PSALM 85. *Benedixisti, Domine.*

Tone I. 4, *or* V. (Rouen) 11.

LORD: Thou art become grâcious | un - to‿Thy *land*: Thou hast turned away the captî vi | ty of Ja - cob.

2 Thou hast forgîven the of | fence of‿Thy peo - ple: ând | co - vered all their‿sins.

3 Thou hast taken awây | all Thy displea - sure: and turned Thyself from Thy wrâthful | in - dig - na - tion.

4 Turn us thên, O | God our Sa - viour: and lêt Thine | an - ger cease from‿us.

5 Wilt Thou be displêased at | us for e - ver: and wilt Thou stretch out Thy wrath from one generâtion | to a - no - ther?

6 Wilt Thou not turn agâin, and | quick - en *us*: that Thy pêople | may re - joice in‿Thee?

7 Shêw us Thy | mer - cy‿O *Lord*: and grânt us | Thy sal - va - tion.

8 I will hearken what the Lord Gôd will | say con

cern - ing‿me : for He shall speak peace unto His people, and to His saînts, that | they turn not again.

9 For His salvation is nîgh | them that fear Him : that glôry may | dwell in our land.

10 Mercy and trûth are | met to - ge - ther : righteousness and peâce have | kis - sed‿each o - ther.

11 Truth shall flôurish | out of the‿*earth* : and righteousness hath lôoked | down from hea - ven.

12 Yea, the Lord shall shêw | lo - ving - kind - ness : and our lând shall | give her in - crease.

13 Rîghteousness shall | go be - fore Him : and He shall dirêct His | go - ing in the‿way. (G. I.)

THE SEVENTEENTH DAY.

PSALM 89. *Misericordias Domini.* **Tone I. 5.**

My song shall be alway of the loving-kîndness | of the *Lord* : with my mouth will I ever be shewing Thy truth from ône gene | ra - tion to a - *no* - ther.

2 For I have said, mercy shall be sêt | up for e - ver : Thy trûth shalt Thou | sta - blish in the *hea* - vens.

3 I have made a côvenant | with my cho - sen : I have swôrn unto | *Da* - vid my *ser* - vant.

4 Thy sêed will I | sta - blish for‿ev - er : and set up thy throne from ône gene | ra - tion to a - *no* - ther.

5 O Lord, the very heavens shall prâise Thy | won - drous *works* : and Thy truth in the côngre | ga - tion of the *saints*.

6 For who is hê a | mong the *clouds* : that shall bê com | pa - red un - to‿the *Lord*?

7 And what is hê a | mong the *gods*: that shâll be| *like* un - to‿the *Lord*?

8 God is very greatly to be feared in the côuncil | of the *saints*: and to be had in reverence of all thêm | that are round a - *bout* Him.

9 O Lord God of hosts, whô is | like un - to‿*Thee*: Thy truth, most mighty Lôrd, | is on e - very *side*.

10 Thou rulest the râging | of the *sea*: Thou stillest the wâves there | of when they a - *rise*.

11 Thou hast subdued E'gypt | and de - stroy - ed‿it: Thou hast scattered Thine enemies abrôad | with Thy might - y *arm*.

12 The heavens are Thine, the eârth | al - so is‿*Thine*: Thou hast laid the foundation of the rou :d wôrld, and | all that there - in *is*.

13 Thou hast mâde the | north and‿the *south*: Tabor and Hêrmon shall re | *joice* in Thy *Name*.

14 Thou hâst a | might - y *arm*: strong is Thy hând, and | high is Thy right *hand*.

15 Righteousness and equity are the hâbitation of| *Thy seat*: mercy and trûth shall | go be - fore Thy *face*.

16 Blessed is the people O Lord, that cân re | joice in *Thee*: they shall wâlk in the | light of *Thy* coun - te - nance.

17 Their delight shall be dâily | in Thy *Name*: and in Thy rîghteousness | shall they make their *boast*.

18 For Thou art the glôry | of their *strength*: and in Thy loving-kindness Thôu shalt | *lift* up our *horns*.

19 For the Lôrd is | our de - *fence* : The Holy O'ne of | Is - rael is our *King.*

20 Thou spakest sometime in visions ûnto Thy | saints, and *saidst* : I have laid help upon one that is mighty ; I have exalted one chôsen | *out* of the *peo* - ple.

21 I have fôund | Da - vid My ‿ ser - vant : with My holy ôil have | I a - noint - ed *him.*

22 My hând shall | hold him *fast* : ând My | arm shall strength - en *him.*

23 The enemy shall not be âble to | do him vio-lence ; the sôn of | wick - edness shall not *hurt* him.

24 I will smite down his fôes be | fore his *face* : ând | *plague* them that *hate* him.

25 My truth also and My mêrcy | shall be with him : and in My Nâme shall his | *horn* be ex - *alt* - ed.

26 I will set his dominion âlso | in the *sea* : ând his | right hand in the *floods.*

27 He shall câll me, | Thou art ‿ my Fa - ther : my Gôd, | and my strong sal - *va* - tion.

28 And I' will | make him My ‿ first - born : hîgher than the | *kings* of the *earth.*

29 My mercy will I keep for hîm for | e - ver *more* : and My côvenant shall | *stand fast with* him.

30 His seed also will I mâke to en | dure for e - ver : and his thrône | as the days of *hea* - ven.

31 But if his chîldren for | sake My *law* : ând | walk not in My *judge* - ments ;

32 If they break my statutes, and kêep not | My com -

mand - ments : I will visit their offences with the rôd, | and their sin with *scour* - ges.

33 Nevertheless, My loving-kindness will I not ûtterly | *take* from him : nôr | suf - fer My truth to *fail.*

34 My covenant will I not break, nor alter the thing that is gône | out of my *lips* : I have sworn once by My hôliness, that I | will not *fail Da* - vid.

35 His sêed shall en | dure for e - ver : and his sêat is | like as the sun be - *fore* me.

36 He shall stand fast for êver | more as the *moon* : and as the fâithful | *wit* - ness in *hea* - ven.

37 But Thou hast abhorred, and forsâken | Thine a - noint - ed : ând | art dis - plea - sed *at* him.

38 Thou hast broken the côvenant of | *Thy* ser - vant : and câst his | *crown* to the *ground.*

39 Thou hast overthrôwn | all his hedg - es : and brôken | *down* his strong - *holds.*

40 All thêy that go | *by* spoil him : and he is becôme a re | *proach* to his *neigh* - bours.

41 Thou hast set up the rîght | hand of his e - nemies : and made all his âdver | sa - ries to re - *joice.*

42 Thou hast taken awây the | edge of his *sword* : and givest him nôt | vic - tory in the *bat* - tle.

43 Thou hâst put | out his glo - ry : and câst his | *throne* down to the *ground.*

44 The days of his yoûth | hast thou short - ened : and côvered | *him* with dis - *hon* - our.

45 Lord how long wilt Thou hîde Thy | self, for e - ver: and shâll Thy | *wrath* burn like *fire*?

46 O remêmber how | short my time is: wherefore hast Thou mâde | *all* men for *nought*?

47 What man is he that liveth, ând shall | not see *death*: and shall he deliver his soûl | from the hand of *hell*?

48 Lord, where are Thy ôld | lo - ving - kind - nesses: which Thou swârest unto | Da - vid in Thy *truth*.

49 Remember Lord, the rebûke that Thy | ser - vants *have*: and how I do bear in my bôsom the re | bukes of ma - ny *peo* - ple;

50 Wherewith Thine enemies hath blasphemed Thee, and slandered the fôotsteps of | Thine a - noint - ed: Praised be the Lord for evermôre. | *A* - men, and *A* - men.

(G. II.)

[NOTE.—This Psalm may be sung throughout, or from verse 37, to **Tone VI. (Rouen), 9** or other suitable chant in **Group II.**, by ignoring one of the dots, or the italics, nearest the end of each verse.]

THE EIGHTEENTH DAY.

PSALM 93. *Dominus regnavit.* **Tone V. 2A,** *or* **VIII. 6.**

THE LORD : is King, and hath put on glôrious ap | pa - rel: the Lord hath put on His appârel, and | gir - ded Himself with strength.

2 He hath made the round wôrld so | surè: thât it | can - not be *mo* - ved.

3 Ever since the world began hath Thy seât been pre | pa - red: Thou ârt from | e - ver - *last* - ing.

4 The floods are risen O Lord, the floods have lîft up their | voice: the flôods | *lift* up their waves.

5 The waves of the sea are mighty, and râge | hor - ribly: but yet the Lord who dwêlleth on | high, is *migh* - tier.

6 Thy testimonies O Lôrd, are very | sure: holiness becômeth Thine | house for *ev* - er. (G. IV.)

PSALM 94. *Deus ultionum* **Tone VII. 3, *or* III. 1.**

O LORD God, to whôm | ven - geance belong - eth: Thou God, to whom vêngeance be | long - eth, shew Thy - self.

2 Arîse, Thou | Judge of‿the *world*: and reward the prôud after | their de - *ser* - ving.

3 Lord, how lông | shall the‿un - god - ly: how lông shall the un | god - ly *tri* - umph?

4 How long shall all wicked dôers speak | so dis - dain - fully: and mâke such | *proud boast* - ing?

5 They smite dôwn Thy | peo - ple O‿*Lord*: and trôuble | *Thine* he - ri - tage.

6 They murder the wîdow | and the stran - ger: and pût the | fa - ther - less to death.

7 And yet they say, Tûsh, the | Lord shall‿not *see*: neither shall the Gôd of | Ja - cob‿re - *gard* it.

8 Take heed ye unwîse a | mong the peo - ple: O ye fôols, | when will‿ye un - der - stand?

9 He that planted the eâr shall | He not *hear*: or He that made the êye, | shall He *not* see?

10 Or Hê that | nur - tureth the‿hea - then: it is He that teacheth man knôwledge, | shall not‿He *pun* - ish?

11 The Lord knôweth the | thoughts of *man*: thât | *they* are but vain.

12 Blessed is the mân whom Thou | chas - tenest‿O *Lord*: ând | teach - est‿him in Thy law;

13 That Thou mayest give him pâtience in | time of

adver - sity: until the pit be dîgged up | for the‿un - *god* - ly.

14 For the Lôrd will not | fail His peo - ple: neither will He forsâke | His in - he - ri - tance;

15 Until righteousness tûrn a | gain unto judge - ment: all such as are trûe in | heart shall fol - low it.

16 Who will rise up wîth me a | gainst the wick - ed: or who will take my part agâinst the | e - vil *do* - ers?

17 If the Lôrd | had not help - ed‿me: it had not failed but my sôul had been | put to *si* - lence.

18 But when I sâid, My | foot hath *slipt*: Thy mêrcy O | *Lord*, held me up.

19 In the multitude of the sôrrows that I | had in‿my *heart*: Thy cômforts have re | fresh - ed *my* soul.

20 Wilt Thou have anything to dô with the | stool of wick - edness: which imâgineth | mis - chief as a law.

21 They gather them together agâinst the | soul of the‿right - eous: ând con | demn the in - nocent blood.

22 Bût the | Lord is‿my re - fuge: and my Gôd is the | strength of‿my con - fi - dence

23 He shall recompense them their wickedness, and destrôy them in their | *own* ma - lice: yea, the Lôrd our | God shall‿de - *stroy* them. (G. Ia.)

THE NINETEENTH DAY.

Psalm 98. *Cantate Domino.* **Tone VIII. 1A,** *or* **V. 10.**

Ö SING unto the Lôrd a new | song: for Hê hath done | mar - vellous *things*.

2 With His own right hand, and with His hôly | arm: hath He gôtten Him | self the vic - tory.

3 The Lord declared His sal | va - tion: His right-teousness hath He openly shêwed in the | sight of the‿hea - then.

4 He hath remembered his mercy and truth toward the hoûse of | Is - rael : and all the ends of the world have sêen the sal | va - tion of‿our God.

5 Shew yourselves joyful unto the Lord, âll ye | lands : sîng, re | joice, and give thanks.

6 Praise the Lôrd upon the | harp : sing to the hârp with a | psalm of‿thanks - gi - ving.

7 With trumpets âlso, and | shawms : O shew yourselves jôyful be | fore the Lord the‿King.

8 Let the sea make a noise, and all that thêrein | is : the round wôrld, and | they that dwell therein.

9 Let the floods clap their hands, and let the hills be joyful together befôre the | Lord : for Hê is | come to judge the‿earth.

10 With righteousness shall He jûdge the | world : ând the | peo - ple with‿e - quity. (G. IV.)

PSALM 99. *Dominus regnavit.*

Tone VIII. (Rouen) 5, *or* IV. 15.

THE Lord is King, be the people nêver | so im - pa - tient : He sitteth between the cherubims, be the earth nêver | so un - *qui* - et.

2 The Lôrd is | great in Si - on : and hîgh a | bove all *peo* - ple.

3 They shall give thânks | un - to‿Thy Name : which is great, wônder | ful, and *ho* - ly.

4 The King's power loveth judgement; Thôu hast pre | pa - red e - quity : Thou hast executed judgement and rîghteous | ness in *Ja* - cob.

5 O mâgnify the | Lord our God : and fall down before His fôotstool, for | He is *ho* - ly.

6 Moses and Aaron among his priests, and Samuel among such as câll up | on His Name : these called upôn the | Lord, and‿He *heard* them.

7 He spake unto them ôut of the | clou - dy pil - lar : for they kept His testimonies, ând the | law that‿He *gave* them.

8 Thou hêardest them, O | Lord our God : Thou forgavest them O God, and pûnishedst their | own in - *ven* - tions.

9 O magnify the Lord our God, and worship Him upôn His | ho - ly hill : for the Lôrd our | God is *ho* - ly. (G. III.)

PSALM 100. *Jubilate Deo.* **Tone VIII. (Rouen) 5, *or* IV. 1.**

O BE : joyful in the Lôrd | all ye lands : serve the Lord with gladness, and come before His | pre - sence with a song.

2 Be ye sure that the Lôrd | He is God : it is He that hath made us, and not we ourselves ; we are His people, ând the | sheep of‿His *pas* - ture.

3 O go your way into His gates with thanksgiving, and înto His | courts with praise : be thankful unto Him, and speâk | good of *His* Name.

4 For the Lord is gracious, His mêrcy is | e - ver - last - ing : and His truth endureth from generâtion to | ge - ne - *ra* - tion. (G. III.)

PSALM 101. *Misericordiam et judicium.*
Tone VI. (Rouen) 6, *or* V. (Bourges) 15.

MY : song shall bê of | mer - cy‿and judge - ment : unto Thêe, O | *Lord*, will I *sing*.

2 O lêt me have | un - der - stand - ing : în the | way of god - li - *ness*.

3 Whên wilt Thou | come un - to‿*me* : I will wâlk in my | house with a‿per - fect *heart*.

4 I will take no wicked thing in hand ; I hâte the | sins

of‿un - faith - fulness : thêre shall | no such *cleave* un - to‿me.

5 A froward heârt shall de | *part* from me : I wîll not | know a wick - ed per - son.

6 Whoso prîvily | slan - dereth his‿neigh - bour : hîm | *will* I de - *stroy*.

7 Whoso hath also a proud lôok and | *high* sto - mach : I' | will not suf - fer *him*.

8 Mine eyes look upon such as are fâithful | in the *land* : thât | they may dwell with *me*.

9 Whoso lêadeth a | god - ly *life* : hê shall | *be my* ser - vant.

10 There shall no deceitful pêrson | dwell in‿my *house* : he that telleth lîes shall not | tar - ry in my *sight*.

11 I shall soon destroy all the ungôdly that are | in the *land* : that I may root out all wicked dôers from the | ci - ty of the *Lord*. (G. II.)

THE TWENTIETH DAY.

PSALM 104. *Benedic, anima mea.*

Tone III. 2, *or* **V. (Rouen) 1B.**

PRAISE THE | Lôrd, | O my *soul* : O Lord my God, Thou art become exceeding glorious ; Thou art clôthed with | majes - ty‿and *ho* - nour.

2 Thou deckest Thyself with lîght as it | were with a‿gar - ment : and spreadest out the heâvens | like a *cur* - tain.

3 Who layeth the beams of His châmbers | in the wa - ters : and maketh the clouds His chariot, and walketh upôn the | *wings* of the wind.

4 He mâketh His | an - gels spi - rits : ând His | min - isters a‿flam - ing fire.

5 He laid the foundâtions | of the *earth* : that it nêver should | move at a - ny time.

6 Thou coveredst it with the deep lîke as | with a gar - ment : the wâters | *stand* in the hills.

7 At Thy' re | buke they *flee* : at the vôice of Thy | thun - der they‿are a - fraid.

8 They go up as high as the hills, and dôwn to the | val - leys‿be - *neath* : even unto the place which Thôu hast ap | point - ed *for* them.

9 Thou hast set them their bôunds which they | shall not *pass* : neither tûrn a | gain to co - ver‿the earth.

10 He sendeth the sprîngs | in - to the‿ri - vers : whîch | run a - mong the hills.

11 All beasts of the fiêld | drink there - *of* : and the wîld | as - ses quench their thirst.

12 Beside them shall the fowls of the âir have their | ha - bi - ta - tion : and sîng a | mong the *branch* - es.

13 He wâtereth the | hills from‿a - *bove* : the earth is filled with the | fruit of *Thy* works.

14 He bringeth fôrth | grass for the‿cat - tle : and grêen | herb for‿the ser - vice‿of men ;

15 That He may bring food out of the earth, and wine that maketh glâd the | heart of *man* : and oil to make him a cheerful countenance, and breâd to | strengthen *man's* heart.

16 The trees of the Lord âlso are | full of *sap* : even the cedars of Lîbanus which | He hath *plant* - ed.

17 Wherein the bîrds | make their *nests* : and the fîr-trees are a | dwel - ling for the stork.

18 The high hills are a rêfuge for the | *wild goats* : and so are the stôny | rocks for‿the *co* - nies.

19 He appointed the môon for | cer - tain sea - sons : and the sûn | knoweth his go - ing down.

20 Thou makest dârkness that it | may be *night* : wherein âll the | beasts of‿the forest do move.

21 The lions rôaring | af - ter‿their *prey* : dô | seek their meat from God.

22 The sun ariseth, and they gêt them a | way to - ge - ther : and lây them | down in *their* dens.

23 Man goeth forth to his wôrk, | and to‿his la - bour : ûn | til the *eve* - ning.

24 O Lord, how mânifold | are Thy *works* : in wisdom hast Thou made them all; the êarth is | full of‿Thy *rich* - es.

25 So is the greât and | wide sea al - so : wherein are things creeping innûmerable, both | small and *great* beasts.

26 There go the ships, and thêre is | that Le - vi - athan : whom Thou hast made to tâke his | pas - time *there* - in.

27 Thêse wait | all upon *Thee* : that Thou mayest give them mêat in | *due sea* - son.

28 When Thou givest it thêm | *they* ga - ther‿it : and when Thou openest Thy hând | they are filled with good.

29 When Thou hîdest Thy | face they‿are trou - bled : when Thou takest away their breath they die, and are tûrned a | gain to *their* dust.

30 When Thou lettest Thy breath go fôrth | they shall be‿*made* : ând Thou shalt renêw the | *face* of the earth.

31 The glorious Majesty of the Lôrd shall en | dure for e - ver : the Lôrd shall re | joice in *His* works.

32 The earth shall trêmble at the | look of *Him* : if He do but toûch the | *hills*, they shall smoke.

33 I will sing unto the Lôrd as | long as‿I *live* : I will praise my Gôd while I | have my *be* - ing.

34 And sô shall my | *words* please Him : my jôy shall | *be* in the Lord.

35 As for sinners, they shall be consumed out of the earth, and the ungôdly shall | come to an‿*end* : praise thou the Lôrd, O my | *soul*, praise the Lord. (G. Ia.)

THE TWENTY-FIRST DAY.

PSALM 106. *Confitemini Domino.*

Tone VI. 1. *or* VIII. (Rouen), 3.

O GIVE ⁝ thanks unto the Lôrd, for | He is gra - cious : and His mêrcy en | du - reth for e - ver.

2 Who can express the nôble | acts of the⁀Lord : or shêw forth | all *His praise.*

3 Blessed are thêy that | alway keep judge - ment : ând | *do* right - eousness.

4 Remember me O Lord, according to the favour that Thou bêarest | un - to⁀Thy peo - ple : O visit mê with | Thy *sal* - va - tion.

5 That I may see the felîcity of | *Thy* cho - sen : and rejoice in the gladness of Thy people, and give thânks with | Thine *in* - he - ritance.

6 We have sînned | with our fa - thers : we have done amîss and | *dealt* wick - edly.

7 Our fathers regarded not Thy wonders in Egypt, neither kept Thy great gôodness | in re - mem - brance : but were disobedient at the sea, êven | at *the* Red Sea.

8 Nevertheless, He helped thêm for His | *Name's* sake : that He might mâke His | power to be *known.*

9 He rebuked the Red sea also, and ît was | dri - ed up : so He led them through the dêep, as | through *a* wil - derness.

10 And He saved them from the âdver | sa - ry's hand : and delivered thêm from the | hand of the e - nemy.

11 As for those that troubled them, the wâters | o - ver - whelm - ed⁀them : there wâs not | one of them *left.*

12 Then belîeved | they His words : and sâng | *praise* un - to⁀Him.

13 But within a whîle they for | gat His works : and wôuld not a | bide *His* coun - sel.

14 But lust came upôn them | in the wil - derness : and they têmpted | God in the de - sert.

15 And He gâve them | their de - sire : and sent leanness withâl | in - to their *soul.*

16 They angered Môses also | in the tents : and Aâron the | saint of the *Lord.*

17 So the earth ôpened, and | swallowed up Da - than : and covered the congregâtion | of *A* - bi - ram.

18 And the fire was kîndled | in their com - pany : the flâme burnt | up the un - god - ly.

19 They mâde a | calf in Ho - reb : and wôrshipped the | mol - *ten* i - mage.

20 Thûs they | turn - ed‿their glo - ry : into the similitude of a câlf that | eat - *eth hay.*

21 And they forgât | God their Sa - viour : Who had done so grêat | things *in* E - gypt.

22 Wondrous wôrks in the | land of Ham : and fearful thîngs | by *the* Red sea.

23 So He said He would have destroyed them, had not Moses His chosen stood befôre Him | in the gap : to turn away His wrathful indignation, lêst He | should *des* - troy them.

24 Yea, they thought scôrn of that | plea - sant land : and gave no crêdence | un - to His *word* ;

25 But mûrmured | in their tents : and hearkened nôt unto the | voice of the *Lord.*

26 Then lift He ûp His | hand a - gainst them : to overthrôw them | in *the* wilderness ;

27 To cast out their sêed a | mong the na - tions : and to scâtter | them in the *lands.*

28 They joined themsêlves unto | Ba - al - pe - or : and âte the of - *ferings* | of the‿dead.

29 Thus they provoked him to ânger with their | own in - ven - tions : and the plâgue was | great *a* - mong them.

30 Then stood ûp | Phineës and pray - ed : and sô the | *plague* cea - sed.

31 And that was coûnted unto | him for righ - teousness : among all postêrities for | ev - *er* - *more.*

32 They angered Him âlso at the | wa - ters‿of strife : so that He punished Môses | for *their sakes* ;

33 Becâuse they pro | vo - ked‿his spi - rit : so that he spake unadvîsedly | with *his lips.*

34 Neither destrôyed | they the hea - then : âs the | Lord *com* - man - ded‿them ;

35 But were mîngled a | mong the hea - then : ând | learn - ed their *works.*

36 Insomuch that they worshipped their idols, which tûrned to their | own de - cay : yea, they offered their sons and their dâughters | un - *to* de - vils ;

37 And shed innocent blood, even the blood of their sôns | and of‿their daugh - ters : whom they offered unto the idols of Canaan ; and the lând was de | fi - led with *blood.*

38 Thus were they stâined with their | *own* works : and went a whôring with their | own *in* - ven - tions.

39 Therefore was the wrath of the Lord kîndled a | gainst His peo - ple : insomuch that He abhôrred His | own *in* - he - ritance.

40 And He gave them over înto the | hand of‿the hea - then : and they that hâted them were | *lords* o - ver‿them.

41 Their ênemies op | pres - sed them : and hâd them | in *sub* - jec - tion.

42 Many a tîme did | He de - liv - er‿them : but they rebelled against Him with their own inventions, and were brôught down | in *their* wick - edness.

43 Neverthelêss, when He | saw their adver - sity : Hê | heard their com - *plaint.*

44 He thought upon His covenant and pitied them, according unto the mûltitude of | *His* mer - cies: yea, He made all those that led them awây | cap - tive to pi - ty‿them.

45 Deliver us O Lord our God, and gâther us from a | mong the hea - then: that we may give thanks unto Thy holy Name, and mâke our | boast of Thy *praise.*

46 Blessed be the Lord God of Israel from everlâsting, and | world without end: and let all the pêople | say, *A - men.* (G. I.)

THE TWENTY-SECOND DAY.

PSALM 108. *Paratum cor meum.*

Tone V. (Rouen) 1B, *or* VII. 1.

Ö GOD, my heart is rêady, my | heart is rea - dy: I will sing and give praise with the bêst | mem - ber that I have.

2 Awâke, thou | lute and *harp*: I mysêlf will a | wake right *ear* - ly.

3 I will give thanks unto Thee O Lôrd, a | mong the peo - ple: I will sing praises unto Thêe a | mong the *na* - tions.

4 For Thy mercy is grêater | than the hea - vens: and Thy trûth | reach - eth un - to the‿clouds.

5 Set up Thyself O Gôd a | bove the hea - vens: and Thy glôry a | *bove* all the earth.

6 That Thy belôved | may be deli - vered: let Thy right hand sâve them, and | *hear Thou* me.

7 God hath spôken | in His ho - liness: I will rejoice therefore and divide Sichem, and mete ôut the | val - ley of‿*Suc* - coth.

8 Gilead is Mîne, and | Manas - ses is⌒*Mine* : Ephra-im âlso is the | strength of *My* head.

9 Judah is My lâw-giver, | Moab is⌒My wash - pot : over Edom will I cast out My shoe ; upon Phîlistia | will I *tri* - umph.

10 Who will lead me înto the | *strong* ci - ty : and who will brîng me | in - to *E* - dom ?

11 Hast not Thou forsâken | us, O *God* : and wilt not Thou O Gôd, go | forth with *our* hosts ?

12 O hêlp us a | gainst the e - nemy : fôr | vain is the⌒help of man.

13 Through God we shall dô | *great acts* : and it is He that shall trêad | down our e - ne - mies. (G. Ia.)

PSALM 109. *Deus laudum.* **Tone VI. 2** *or* **9.**

HÖLD ⁝ not Thy tôngue, O | God of⌒my praise : for the mouth of the ungodly, yea the mouth of the decêitful is | *op* - ened u - pon me.

2 And they have spoken agâinst me with | *false* tongues : they compassed me about also with words of hatred, and foûght a | gainst me without a *cause.*

3 For the love that I had unto them, lo they take nôw my | con - trary part : but I gîve my | *self* un - to pray- er.

4 Thus have they rewârded me | e - vil⌒for good : ând | ha - tred for my good will.

5 Set Thou an ungodly mân to be | ru-ler o -ver⌒him : and let Sâtan | stand at his right *hand.*

6 When sentence is given upon him, lêt him | be con - dem - ned : and let his prâyer be | turn - ed in - to *sin.*

7 Lêt his | days be few : and lêt a | no - ther take his of - fice.

8 Lêt his | chil - dren be⌒fa - therless : ând | *his* wife a wid - ow.

9 Let his children be vâgabonds, and | beg their bread: let them seek it âlso | out of de - solate pla - ces.

10 Let the extortioner consûme | all that‿he hath: and lêt the | stran - ger spoil his la - bour.

11 Let there be nô man to | pi - ty him: nor to have compâssion up | on his fa - therless chil - dren.

12 Let his postêrity | be des - troy - ed: and in the next generatiou lêt his | name be clean put *out.*

13 Let the wickedness of his fathers be had in remêmbrance in the | sight of the‿Lord: and let not the sîn of his | mo - ther be‿done a - *way.*

14 Let them alway bê be | fore the Lord: that He may root out the memôrial of | them from off the *earth.*

15 And that, because his mînd was | not to‿do good: but persecuted the poor helpless man, that he might slay hîm that was | vex - ed at the *heart.*

16 His delight was in cursing, and it shall hâppen | un - to him: he loved not blessing, thêrefore | shall it be‿far from *him.*

17 He clothed himself with cursing, lîke as | with a rai - ment: and it shall come into his bowels like water, and lîke | *oil* in - to‿his *bones.*

18 Let it be unto him as the clôke that he | hath u - pon him: and as the girdle that hê is | al - way *gir* - ded withal.

19 Let it thus happen from the Lôrd | un - to‿mine e - nemies: and to thôse that speak | e - vil against my *soul.*

20 But deal Thou with me O Lord God, accôrding | un - to‿Thy Name: fôr | sweet is *Thy* mer - cy.

21 O deliver me, for I am | help - less and‿poor: ând my | heart is wound - ed within me.

22 I go hence like the shâdow | that de - par - teth: and am drîven a | way as the‿*grass* - hop - per.

23 My knêes are | weak through fast - ing: my flesh is drîed | up for want of fat - ness.

24 I became âlso a re | *proach* un - to⌒them: they that lôoked u | pon me shaked their *heads.*

25 Hêlp me, O | Lord my God: O sâve me ac | cor - ding to⌒*Thy* mer - cy;

26 And they shall know how that thîs is | *Thy* hand: ând that | *Thou,* Lord, hast done it.

27 Though they cûrse, yet | *bless* Thou: and let them be confounded that rise up against me; but lêt Thy | *ser* - vant re - *joice.*

28 Let mine âdversaries be | clo - thed⌒with shame: and let them cover themselves with their ôwn con | fu - sion, as with⌒a *cloke.*

29 As for me, I will give great thânks unto the | Lord with⌒my mouth: and prâise Him a | *mong the* mul - titude;

30 For He shall stand at the rîght | hand of the⌒poor: to sâve his | soul from⌒un - right - eous judg - es.

(G. II.)

THE TWENTY-THIRD DAY.

PSALM 114. *In exitu Israel.* **Tonus Peregrinus.**

WHEN Israel | *came* out of E - gypt: and the house of Jâcob from a | mong the⌒strange *peo* - ple.

2 Jûdah | was His sanc - tu - a - ry: and I'srael | His do - *mi* - nion.

3 The sêa | *saw* that, and *fled*: Jôr | dan was dri - ven back.

4 The | moun - tains skip - ped⌒like *rams*: and the lîttle | hills like *young* sheep.

5 What aileth thêe, O thou | sea, that *thou* fled - dest: and thou Jôrdan, that | thou wast dri - ven back?

6 Ye môuntains, | that ye skip - ped‿like *rams* : and ye lîttle | hills, like *young* sheep ?

7 Tremble, thou êarth, at the | pre - sence of the *Lord*: at the prêsence of the | God of *Ja* - cob.

8 Who turned the hard rôck | in - to‿a stand - ing wa - ter : and the flîntstone | in - to‿a spring - ing well.

GLO - RY ⁝ bê to the | Fa - ther, and to the‿*Son* : ând | to the Ho - ly Ghost.

As IT ⁝ was in the begînning, is | now and e - ver shall be : wôrld without | *end.* *A* - men.

PSALM 115. *Non nobis. Domine.* **Tonus Peregrinus.**

NOT unto us O Lord, not unto us, but ûnto Thy | *Name* give the *praise* : for Thy loving mêrcy, | and for‿Thy *truth's* sake.

2 Whêrefore | shall the hea - then *say* : Whêre | — is now their God ?

3 As for our Gôd | *He* is in hea - ven : He hath dône whatso | e - ver pleas - ed Him.

4 Their îdols are | *sil* - ver and *gold* : êven the | work of *men's* hands.

5 Thêy | — have mouths, and speak not : eyês have | they, and *see* not.

6 Thêy | — have ears, and hear not : nôses have | they, and *smell* not.

7 They have hands, and handle nôt ; | feet have they, and walk not : nêither | speak they through their throat.

8 Thêy that | make them are‿*like* un - to‿them : and so are all sûch as | put their trust in them.

9 But thou, house of I'srael, trust | *thou* in the *Lord* : Hê is their | suc - cour and de - fence.

10 Ye house of Aaron, pût your | *trust* in the *Lord* : He is their hêlper | and de - *fend* - er.

11 Ye that fear the Lord, pût your | *trust* in the *Lord* : Hê is their hêlper | and de - *fend* - er.

12 The Lord hath been mîndful of | us, and He shall bless us: even He shall bless the house of Israel, He shall blêss the | house of *Aa*-ron.

13 Hê shall bless | them that fear the *Lord*: bôth | *small and* great.

14 The Lôrd shall in | crease you more and *more*: yôu and | *your chil*-dren.

15 Yê are the | bles-sed of the *Lord*: whô | *made* heaven and earth.

16 All the whole | hea-vens are the *Lord's*: the earth hath He gîven to the | *chil*-dren of men.

17 The dêad | praise not Thee, O *Lord*: neither all thêy that go | down in-to‿*si*-lence.

18 Bût | we will praise the *Lord*: from this time forth for êver | *more*. *Praise* the‿Lord. (G. as Ps. 114.)

THE TWENTY-FOURTH DAY.

PSALM 119. *Beati Immaculati.* **Tone 1. 2, *or* III. 10.**

BLES-SED: are those that are undefîled | in the *way*: and wâlk in the | *law* of the Lord.

2 Blessed are they that kêep His | tes-ti-mo-nies: and sêek Him | with their *whole* heart.

3 For thêy who | do no wick-edness: wâlk | — in *His* ways.

4 Thôu | *hast* char-ged: that we should diligently kêep | Thy com-*mand*-ments.

5 O that my wâys were made | so di-*rect*: that I' might | keep Thy *stat*-utes!

6 Sô shall I | not be‿con-foun-ded: while I have respêct unto | all Thy‿com-*mand*-ments.

7 I will thank Thee wîth an un | feign-ed *heart*:

when I shall have learned the jûdgements of | *Thy* right - eous - ness.

8 I will kêep Thy | cer - e - mo - nies : O' for | sake me‿not ut - ter - ly. (G. Ia.)

In quo corriget ?

WHEREWITHAL shall a yoûng man | cleanse his *way* : even by rûling him | *self* af - ter‿Thy word.

10 With my whole hêart | have I sought Thee : O let me not go wrông out of | Thy com - *mand* - ments.

11 Thy words have I hîd with | in my *heart* : that I shoûld not | sin a - *gainst* Thee.

12 Blêssed art | Thou, O *Lord* : O' | teach me‿Thy *stat* - utes.

13 With my lîps have | I been tel - ling : of âll the | judge - ments of Thy mouth.

14 I have had as great delight in the wây of Thy | tes - ti - mo - nies : as in all | man - ner‿of *rich* - es.

15 I will tâlk of | Thy com - mand - ments : and hâve re | *spect* un - to‿Thy ways.

16 My delîght shall | be in‿Thy stat - utes : and I' will | not for - get Thy word. (G. Ia.)

Retribue servo tuo.

O DO wêll | un - to‿Thy ser - vant : that I' may | live, and keep Thy word.

18 O'pen | Thou mine *eyes* : that I may see the wôn- drous | things of *Thy* law.

19 I am a strânger u | *pon earth* : O hide not Thy' com | mand - ments *from* me.

20 My soul breaketh out for the vêry | fer - vent‿de - *sire* : that it hath âlway | un - to‿Thy *judge* - ments.

21 Thôu hast re | bu - ked‿the *proud* : and cursed are they that do êrr from | Thy com - *mand* - ments.

22 O turn from mê | shame and‿re - *buke* : for I have kêpt Thy | tes - ti - *mo* - nies.

23 Princes also did sît and | speak a - gainst me : but Thy servant is ôccupied in | *Thy stat* - utes.

24 For Thy têstimonies are | my de - *light* : ând | *my* coun - sel - lors. (G. Ia.)

Adhæsit pavimento.

Tone III. (Rom.) 26, *or* II. (Paris) 5.

My soul clêaveth | to the dust : O quicken Thou me, accôrding to | Thy word.

26 I have acknowledged my wâys, and Thou | heard - est me : O têach me Thy | sta - tutes.

27 Make me to understand the wây of | Thy com - mand - ments : and so shall I tâlk of Thy | won - drous‿ works.

28 My soul melteth awây for | ve - ry hea - viness : comfort Thou me according ûnto | Thy word.

29 Take from mê the | way of ly - ing : and cause Thou me to make mûch of | Thy law.

30 I have chôsen the | way of truth : and Thy judgements have I lâid be | fore me.

31 I have stûck unto Thy | tes - ti - mo - nies : O Lôrd, con | found me‿not.

32 I will run the wây of | Thy com - mand - ments : when Thou hast set my heârt at | li - berty. (G. V.)

THE TWENTY-FIFTH DAY.

Manus tuæ fecerunt me. **Tone VII. 5, *or* III 25.**

Thy hands have mâde me and | fa - shioned *me* : O give me understanding, that I may | learn Thy command - ments.

74 They that fear Thee will be glâd | when they see me: because I have pût my | trust in Thy word.

75 I know O Lôrd, that Thy | judge - ments‿are *right*: and that Thou of very faithfulness hast câused | me to‿be trou - bled.

76 O let Thy merciful kîndness | be my com - fort: according to Thy wôrd | un - to‿Thy ser - vant.

77 O let Thy loving mercies come unto mê, that | I may *live*: fôr Thy | law is my delight.

78 Let the proud be confounded, for they go wîckedly a | bout to destroy me: but I will be occupîed in | Thy com - mand - ments.

79 Let such as fear Thee, and have knôwn Thy | tes - ti - mo - nies: bê | turn - ed un - to‿me.

80 O let my heârt be | sound in‿Thy stat - utes: that I' be | not a - sha - med. (G. I.)

Defecit anima mea.

My soul hath lônged for | Thy sal - va - tion: and I have a good hôpe be | cause of Thy word.

82 Mine êyes long | sore for‿Thy *word*: saying, O whên wilt Thou | com - fort *me*.

83 For I am become like a bôttle | in the *smoke*: yet do I nôt for | get Thy stat - utes.

84 How mâny are the | days of‿Thy ser - vant: when wilt Thou be avenged of thêm that | per - se - cute me.

85 The proud have dîgged | pits for *me*: which âre not | af - ter Thy law.

86 All Thy com | mand - ments‿are *true*: they persecute me falsely, O' be | Thou my *help*.

87 They had almost made an ênd of me u | *pon earth*: but I forsôok not | Thy com - mand - ments.

88 O quicken me âfter Thy | lo - ving - kind - ness: and so shall I keep the têstimonies of | *Thy mouth*.

(G. I.)

In æternum, Domine.

V. (Bourges) 2B, *or* I. 15.

O LORD, | *Thy word*: endûreth for | e - ver‿in hea - ven.

90 Thy truth also remaineth from one generâtion | to a - no - ther: Thou hast laid the foundation of the eârth, and | it a - bi - deth.

91 They continue this day accôrding to | *Thine* or - dinance: fôr | all things serve Thee.

92 If my delîght had not | been in‿Thy *law*: I should have pêrished | in my trou - ble.

93 I will never forgêt | Thy com - mand - ments: for with them Thôu hast | quick - ened *me.*

94 I′ am | Thine, O save me: for I′ have | sought Thy‿com - mand - ments.

95 The ungodly laid wâit for | me to destroy me: but I will consîder Thy | tes - ti - mo - nies.

96 I see that âll things | come to‿an *end*: but Thy commândment is ex | ceed - ing *broad.* (G. I.)

Quomodo dilexi!

LORD, what lôve have I | un - to‿Thy *law*: all the day lông is my | stu - dy in it.

98 Thou through Thy commandments hast made me wîser | than mine en - emies: for thêy are | ev - er with me.

99 I have more understânding | than my teach - ers: for Thy têstimonies | are my stu - dy.

100 I am wîser | than the a - ged: becâuse I | keep Thy command - ments.

101 I have refrained my feet from êvery | ev - il *way*: that I′ may | keep Thy *word.*

102 I hâve not | shrunk from‿Thy judge - ments: fôr | *Thou* teach - est‿me.

103 O how sweet are Thy wôrds | un - to‿my *throat*: yea, sweeter than hôney | un - to‿my *mouth.*

104 Through Thy commandments I gêt | un - der - stan - ding: therefore I hâte all | e - vil *ways.* (G. I.)

THE TWENTY-SIXTH DAY.

Clamavi in toto corde meo.

Tone III. 1A, *or* VII. 3.

I CALL with my | *whole heart*: hear me O Lôrd, I will | keep Thy *sta* - tutes.

146 Yea êven unto | Thee do‿I *call*: help me, and I shall kêep Thy | tes - ti - *mo* - nies.

147 Early in the môrning do I | cry unto *Thee*: fôr in Thy | word is *my* trust.

148 Mine êyes pre | vent the‿night - watch - es: that I might be ôccu | pied in *Thy* words.

149 Hear my voice O Lord, according ûnto Thy | lov - ing kind - ness: qûicken me, ac | cord - ing as‿Thou art wont.

150 They draw nigh that of mâlice | per - se - cute me: ând are | far from *Thy* law.

151 Be Thou nîgh at | hand, O *Lord*: for âll Thy com | mand - ments *are* true.

152 As concerning Thy testimonies, I have | known long *since*: that Thou hast grôunded | them for *ev* - er. (G. Ia.)

Vide humilitatem.

O CONSIDER mine advêrsity, and de | li - ver *me*: fôr I | do not forget Thy law.

154 Avenge Thou my câuse, and de | li - ver *me*: qûicken me, ac | cord - ing to Thy word.

155 Health is fâr | from the‿un - god - ly : for thêy re | gard not‿Thy *stat* - utes.

156 Grêat is Thy | mer - cy,‿O *Lord* : qûicken me, | *as* Thou art wont.

157 Many there are that troûble me, and | per - se - cute me : yet do I not swêrve from Thy | tes-ti-*mo*-nies.

158 It grieveth mê when I | see the‿trans - gres - sors : becâuse they | keep not *Thy* law.

159 Consider O Lôrd, how I | love Thy command - ments : O quicken me accôrding to Thy | lov - ing - *kind* - ness.

160 Thy word is trûe from | e - ver - last - ing : all the judgements of Thy rîghteousness en | dure for e - ver - more. (G. Ia.)

Principes persecuti sunt.

Tone VI. 8, *or* IV. 10.

PRIN - CES ⁝ have persecuted mê with | out a cause : but my heart stândeth in | awe of Thy word.

162 I′ am as | glad of‿Thy word : as ône that | find - eth great spoils.

163 As for lîes, I | hate and abhor them : bût Thy | law do‿I *love.*

164 Seven times a dây | do I praise Thee : becâuse of Thy | right - eous judge - ments.

165 Great is the peace that they hâve who | love Thy law : and they are nôt of | fen - ded at it.

166 Lord, I have lôoked for Thy | sav - ing health : and dône after | Thy com - mand - ments.

167 My soul hath kêpt Thy | tes - ti - mo - nies : and lôved | them ex - ceed - ingly.

168 I have kept Thy commândments and | tes - ti - mo - nies : for âll my | ways are before Thee.

(G. III.)

Appropinquet deprecatio.

LET my complaint côme before | Thee, O Lord : give me understânding, ac | cor - ding to‿Thy word.

170 Let my supplicâtion | come be - fore Thee : delîver me, ac | cor - ding to‿Thy word.

171 My lîps shall | speak of‿Thy praise : when Thôu hast | taught me‿Thy sta - tutes.

172 Yea my tôngue shall | sing of‿Thy word : for âll Thy com | mand - ments‿are right - eous.

173 Lêt Thine | *hand* help me : for I have chôsen | Thy com - mand - ments.

174 I have longed for Thy sâving | health, O Lord : ând in Thy | law is my delight.

175 O let my soul lîve, and | it shall praise Thee : ând Thy | judge - ments shall‿help me.

176 I have gone astrây like a | sheep that‿is lost : O seek Thy servant, for I dô not for | get Thy command - ments. (G. III.)

THE TWENTY-SEVENTH DAY.

PSALM 126. *In convertendo.* **Tone VIII. 2. *or* V. 11.**

WHEN THE ⁝ Lord turned the captîvity of | Si - on : then were we lîke unto | them that *dream.*

2 Then was our mouth fîlled with | laugh - ter : ând our | tongue with *joy.*

3 Then said they amông the | hea - then : The Lôrd hath done | great things for them.

4 Yea, the Lord hath done great things for ûs al | read - y : whêre | *of* we rejoice.

5 Turn our captîvity, O | Lord : âs the | ri - vers in the‿south.

6 They that sôw in | tears : shâll | reap in *joy.*

7 He that now goeth on his way weeping, and beareth fôrth good | seed: shall doubtless come again with joy, and brîng his | *sheaves* with him. (G. IV.)

PSALM 127. *Nisi Dominus.*

EXCEPT the Lord bûild the | house: their lâbour is but | lost that build it.

2 Except the Lord kêep the | ci - ty: the wâtchman | wa - keth but in‿vain.

3 It is but lost labour that ye haste to rise up early, and so late take rest, and eat the brêad of | care - fulness: for so He gîveth | His be - lo - ved‿sleep.

4 Lo, children and the frûit of the | womb: are an heritage and gîft that | co - meth of the‿Lord.

5 Like as the arrows in the hând of the | gi - ant: even sô are the | *young* chil - dren.

6 Happy is the man that hath his qûiver | full of‿them: they shall not be ashamed when they spêak with their | e - nemies in the‿gate. (G. IV.)

PSALM 128. *Beati omnes.* **Tone III. 10, *or* VII. 4.**

BLES ⁝ SED are all thêy that | fear the *Lord*: ând | walk in *His* ways.

2 For thou shalt eat the lâbour of | *thine hands*: O well is thêe, and | hap - py shalt thou be.

3 Thy wife shall bê as the | fruit - ful *vine*: upôn the | walls of *thine* house.

4 Thy chîldren like the | o - live - branch - es: rôund a | bout thy *ta* - ble.

5 Lo thûs shall the | man be bles - sed: thât | *fear* - eth the Lord.

6 The Lord from out of Sîon shall | *so* bless thee: that thou shalt see Jerusalem in prospêrity | all thy *life* long.

7 Yea, that thou shalt sêe thy | chil - dren's chil - dren : ând | peace upon Is - ra - el. (G. Ia.)

PSALM 129. *Sæpe expugnaverunt.*

MANY a time have they fought against me frôm my | *youth up* : mây | Is - rael *now* say.

2 Yea, many a time have they vexed me frôm my | *youth up* : but they have nôt pre | vai - led‿a - *gainst* me.

3 The plowers plôwed up | on my *back* : ând | made long *fur* - rows.

4 Bût the | right - eous *Lord* : hath hewn the snâres of the un | god - ly in‿*pie* - ces.

5 Let them be confôunded and | tur - ned back - ward : as many as have êvil | will at *Si* - on.

6 Let them be even as the grass grôwing u | pon the house - tops : which wîthereth a | fore it be‿pluck - ed up ;

7 Whereof the mower fîlleth | not his *hand* : neither he that bindeth ûp the | sheaves his *bo* - som.

8 So that they who go by say not so mûch as, The | *Lord* pros - per‿you : we wish you good lûck in the | *Name* of the Lord. (G. Ia.)

PSALM 130. *De profundis.*

I. (Short Med.) 18, *or* VI. (Irr.) No. 79.

OUT OF ⋮ the deep have I called unto Thêe, O | *Lord* : Lôrd, | hear my *voice.*

2 O let Thine êars con | si - der‿well : the vôice of | my com - *plaint.*

3 If Thou Lord, wilt be extreme to mârk what is | done amiss : O Lôrd, | who may abide it ?

4 For there is mêrcy with | *Thee* : thêrefore shalt | Thou be fear - ed.

5 I look for the Lord ; my sôul doth | wait for‿Him : în His | word is my trust.

6 My soul fleeth ûnto the | *Lord*: before the morning watch, I say, befôre the | morn - ing *watch.*

7 O Israel, trust in the Lord, for with the Lôrd there is | mer - cy: and with Hîm is | plen - teous redemp - tion.

8 And He shall redêem | Is - rael: frôm | all his *sins.*

GLO - RY ⁝ be to the Father, ând to the | *Son*: ând | to the Ho - ly‿Ghost

AS IT ⁝ was in the beginning, is nôw, and ever | shall be: wôrld without | *end.* A - men.

PSALM 131. *Domine, non est.* **VI. (Rouen), 6.**

LORD, ⁝ I' am not | *high* - mind - ed: I' have | *no proud looks.*

2 I do not exercise mysêlf in | *great* mat - ters: whîch are | *too high* for me.

3 But I refrain my soul, and keep it low, like as a child that is wêaned | from his mo - ther: yea, my soul is êven | as a wean - ed *child.*

4 O I'srael, | trust in‿the *Lord*: from thîs time | forth for e - ver - *more.* (G. II.)

THE TWENTY-EIGHTH DAY.

PSALM 136. *Confitemini.* **Tone V. 1A,** *or* **2.**

O GIVE ⁝ thanks unto the Lôrd, for He is | gra - cious: and His mêrcy en | du - reth for‿e - ver.

2 O give thanks to the Gôd of | all gods: for His mêrcy en | du - reth for‿e - ver.

3 O thank the Lôrd of | all lords: for His mêrcy en | du - reth for‿e - ver.

4 Who only dôeth great | won - ders: for His mêrcy en | du - reth for‿e - ver.

5 Who by His excellent wisdom mâde the | hea-vens: for His mêrcy en | du - reth for‿e - ver.

6 Who laid out the eârth above the | wa - ters: for His mêrcy en | du - reth for‿e - ver.

7 Who hath made great | lights: for His mêrcy en | du - reth for‿e - ver.

8 The sun to rûle the | day: for His mêrcy en | du - reth for‿e - ver.

9 The moon and the stars to gôvern the | night: for His mêrcy en | du - reth for‿e - ver.

10 Who smote Ègypt with their | first - born: for His mêrcy en | du - reth for‿e - ver;

11 And brought out I'srael from a | mong them: for His mêrcy en | du - reth for‿e - ver.

12 With a mighty hand and strêtched out | arm: for His mêrcy en | du - reth for‿e - ver.

13 Who divided the Red Sêa in | two parts: for His mêrcy en | du - reth for‿e - ver;

14 And made Israel to go thrôugh the | midst of‿it: for His mêrcy en | du - reth for‿e - ver.

15 But as for Pharaoh and his host, He overthrew thêm in the | Red Sea: for His mêrcy en | du - reth for‿e - ver.

16 Who led His people thrôugh the | wil - derness: for His mêrcy en | du - reth for‿e - ver.

17 Who smôte great | kings: for His mêrcy en | du - reth for‿e - ver.

18 Yea, and slêw | migh - ty‿kings: for His mêrcy en | du - reth for‿e - ver.

19 Sehon kîng of the | A - morites: for His mêrcy en | du - reth for‿e - ver;

20 And Og the kîng of | Ba - san: for His mêrcy en | du - reth for‿e - ver;

21 And gave away their lând for an | he - ritage: for His mêrcy en | du - reth for‿e - ver;

22 Even for an heritage unto I'srael His | ser - vant : for His mêrcy en | du - reth for‿e - ver.

23 Who remembered us when we wêre in | trou - ble : for His mêrcy en | du - reth for‿e - ver.

24 And hath delivered us frôm our | en - emies : for His mêrcy en | du - reth for‿e - ver.

25 Who giveth fôod to | all flesh : for His mêrcy en | du - reth for‿e - ver.

26 O give thanks unto the Gôd of | hea - ven : for His mêrcy en | du - reth for‿e - ver.

27 O give thanks unto the Lôrd of | lords : for His mêrcy en | du - reth for‿e - ver. (G. IV.)

PSALM 137. *Super flumina.* **Tone I. (Monotonic), 1.**

BY THE : waters of Babylon we sât | down and‿wept : whên we re | mem - bered thee, O Si - on.

2 As for our harps, we hânged | them up : upôn the | trees that are there - *in.*

3 For they that led us away captive required of us then a song, and mêlody, in our | hea - viness : Sîng us | one of the‿songs of Si - on.

4 How shall we sîng the | Lord's song : în | — a *strange land*?

5 If I forget thêe, O Je | ru - salem : let my' right | hand for - get her cun - ning.

6 If I do not remember thee, let my tongue cleave to the rôof of | my mouth : yea, if I prefêr not Je | ru - salem in my *mirth.*

7 Remember the children of Edom, O Lord, in the dây of Je | ru - salem : how they said, Dôwn with it, Dôwn with it, | e - ven to the *ground.*

8 O daughter of Babylon, wâsted with | mi - sery : yea, happy shall he be that rewardeth thêe, as | thou hast ser - ved *us.*

9 Blessed shall he be that tâketh thy | chil - dren : ând | throweth them against the *stones.*

GLO - RY ⁝ be to the Father, ând | to the‿Son : ând | to the Ho - ly *Ghost.*

AS IT ⁝ was in the beginning, is nôw, and ever | shall be : wôrld without | *end. A - men.*

PSALM 138. *Confitebor tibi.* **II. (Rouen), 2, *or* VI. 5.**

I WILL ⁝ give thanks unto Thee O Lôrd, with my | *whole* heart : even before the gods will I' sing | *praise* un - to‿Thee.

2 I will worship toward Thy holy temple, and praise Thy Name, because of Thy lôving | kind - ness‿and truth : for Thou hast magnified Thy Nâme and Thy | Word, above all things.

3 When I called upon Thêe, | *Thou* heard - est‿me : and endûedst my | soul with much strength.

4 All the kings of the earth shall prâise | Thee, O Lord : for they have hêard the | words of Thy mouth.

5 Yea, they shall sîng in the | ways of the‿Lord : that grêat is the | glo - ry of the‿Lord.

6 For though the Lord be high, yet hath He respêct | un - to the‿low - ly : as for the proud, He behôldeth | them a - far off.

7 Though I walk in the midst of trouble, yêt shalt | Thou re - fresh me : Thou shalt stretch forth Thy hand upon the furiousness of mine enemies, and Thy right | hand shall save me.

8 The Lord shall make gôod His loving | kind - ness toward me : yea, Thy mercy O Lord endureth for ever ; despise not thên the | works of‿Thine own hand.

(G. III.)

THE TWENTY-NINTH DAY.

PSALM 142. *Voce mea ad Dominum.*

Tone III. 15, *or* I. 2.

I CRIED unto the Lôrd with | *my voice* : yea, even unto the Lord did I mâke my | sup - pli - *ca* - tion.

2 I poured ôut my com | plaints be - fore Him : and shêwed | Him of‿my *trou* - ble.

3 When my spirit was in hêaviness Thou | knew - est‿my *path* : in the way wherein I walked have they privily lâid a | *snare for* me.

4 I looked âlso u | pon my right hand : and saw there was nô man | that would *know* me.

5 I hâd no | place to flee‿un - to : and nô man | ca - red for‿*my* soul.

6 I cried unto Thêe, O | Lord, and *said* : Thou art my hope, and my pôrtion in the | land of the‿*liv* - ing.

7 Consîder | my com - *plaint* : for I' am | *brought* ve - ry low.

8 O deliver mê from my | per - se - cu - tors : for thêy are too | *strong for* me.

9 Bring my soul out of prison, that I may give thânks | un - to‿Thy *Name* : which thing if Thou wilt grant me, then shall the righteous resôrt | un - to‿my com - pa - ny.

(G. IA.)

PSALM 143. *Domine, exaudi.*

HEAR my prayer O Lord, and consîder | my de - *sire* : hearken unto mê for Thy | truth and right - eous-ness' sake.

2 And enter not into jûdgement | with Thy ser - vant : for in Thy sight shall nô man | liv - ing be‿jus - ti - fied.

3 For the enemy hath persecuted my soul ; he hath smitten my life | down to‿the *ground* : he hath laid me in the darkness, as the mên that | have *long* been dead.

4 Therefore is my spîrit | vex - ed within me : and my heârt with | in me is‿de - so - late.

5 Yet do I remember the time past ; I mûse upon | all Thy *works* : yea, I exercise mysêlf in the | works of *Thy* hands.

6 I stretch forth my hânds | un - to *Thee* : my soul gâspeth unto | Thee as‿a thirs - ty land.

7 Hear me O Lord, and that soon, for my spîrit | wax - eth *faint* : hide not Thy face from me, lest I be like unto thêm that go | *down* in - to the‿pit.

8 O let me hear Thy loving-kindness betimes in the morning, fôr in | Thee is my trust : shew Thou me the way that I should walk in, for I lîft my | *soul* un - to Thee.

9 Deliver me O Lord, frôm | *mine* en - emies : for I flêe unto | Thee to *hide* me.

10 Teach me to do the thing that pleaseth Thee, fôr | Thou art my God : let Thy loving Spirit lead me fôrth into the | land of right - eous - ness.

11 Quicken me O Lôrd, for Thy | *Name's sake* : and for Thy righteousness' sake brîng my | soul out of‿*trou*-ble.

12 And of Thy gôodness | slay my en - emies : and destroy all them that vex my sôul ; for | I am‿Thy *ser* - vant. (G. Ia.)

THE THIRTIETH DAY.

PSALM 147. *Laudate Dominum.*

Tone VII. 7, *or* V. (Rouen) 15.

O PRAISE :— the Lord, for it is a good thing to sing prâises | un - to‿our *God* : yea, a joyful and pleasant thîng it | *is* to be thank - ful.

2 The Lord doth bûild up Je | ru - sa - *lem* : and gather togêther the | *out* - casts of Is - rael.

3 He healeth thôse that are | bro - ken‿in *heart*: and giveth mêdicine to | *heal their* sick - ness.

4 He têlleth the | number of‿the *stars*: and câlleth them | *all* by their *names*.

5 Great is our Lôrd, and | great is‿His pow - er: yêa, and His | *wis* - dom is in - finite.

6 The Lord sêtteth | up the *meek*: and bringeth the ungôdly | *down* to the *ground*.

7 O sing unto the Lôrd with | *thanks* - gi - ving: sing prâises upon the | *harp* un - to‿our *God;*

8 Who covereth the heaven with clouds, and prepâreth | rain for‿the *earth*: and maketh the grass to grow upon the môuntains, and | herb for the‿use of *men;*

9 Who giveth fôdder | un - to the‿cat - tle: and feedeth the young râvens that | *call up* - on Him.

10 He hath no plêasure in the | strength of‿an *horse*: heither delighteth Hê in | a - ny *man's legs*.

11 But the Lord's delîght is in | them that fear Him: and pût their | trust in *His* mer - cy.

12 Praise the Lôrd, | O Je - ru - salem: prâise thy | *God, O* Si - on.

13 For He hath made fâst the | bars of‿thy *gates*: and hath blêssed thy | *chil* - dren with - in thee.

14 He mâketh | peace in‿thy bor - ders: and fîlleth | thee with‿the flour of *wheat*.

15 He sendeth forth His commândment u|*pon earth*: and His wôrd | run - neth ve - ry swift - ly.

16 He gîveth | snow like *wool*: and scattereth the hôar | *frost like* ash - es.

17 He casteth fôrth His | ice like mor - sels: who is âble to a | *bide His frost?*

18 He sendeth out His wôrd, and | mel - teth *them*: He bloweth with His wînd, | and the wa - ters *flow*.

19 He shêweth His | word unto Ja - cob: His statutes and ôrdinances | *un - to* Is - rael.

20 He hath not dealt sô with | a - ny na - tion : neither have the hêathen | know - ledge of His *laws.* (G. II.)

PSALM 148. *Laudate Dominum.*

V. (Rouen) 7, ‹ › I. 14.

Ö ⁝ PRAISE the | Lord of hea - ven : prâise | — Him in the *height.*

2 Praise Him, âll ye | an - gels of⁀*His* : prâise | — Him, all His *host.*

3 Prâise Him, | sun and *moon* : praise Hîm | all ye stars and *light.*

4 Prâise Him, | all ye hea - vens : and ye wâters that | are a - bove the hea - vens.

5 Let them prâise the | Name of the⁀*Lord* : for He spake the word, and they were made ; He commânded, and | *they* were cre - a - ted.

6 He hath made them fâst for | e - ver and⁀e - ver : He hath given them a lâw which | *shall* not be bro - ken.

7 Prâise the | Lord upon *earth* : yê | dra - gons,⁀and *all deeps ;*

8 Fire and hâil, | snow and va - pours : wînd and | storm, ful - fil - ling⁀His *word ;*

9 Môuntains and | *all hills* : frûitful | trees and *all* ce - dars ;

10 Bêasts and | *all cat - tle* : wôrms | — and fea - thered *fowls ;*

11 Kings of the êarth and | *all* peo - ple : prînces and all | judg - es of the *world ;*

12 Young men and maidens, old men and children, prâise the | Name of the⁀*Lord* : for His Name only is excellent, and His prâise a | *bove* heaven and *earth.*

13 He shall exalt the horn of His people ; âll His | saints shall praise Him : even the children of Israel, êven the | peo - ple *that* ser - veth⁀Him. (G. II.)

PSALM 149. *Cantate Domino.* **Tone I. 4, *or* VII. 6.**

Ö SING unto the Lôrd a | *new song*: let the congre-gâtion of | *saints* praise Him.

2 Let Israel rejôice in | Him that made him: and let the children of Sîon be | joy - ful in‿their King.

3 Let them prâise His | Name in the‿*dance*: let them sing praises unto Hîm with | ta - bret and‿*harp*.

4 For the Lord hath pleasure | in His peo - ple: and hêlpeth the | *meek* - heart - ed.

5 Let the sâints be | joy - ful with‿glo - ry: lêt them re | joice in their beds.

6 Let the praises of Gôd | be in‿their *mouth*: and a twô-edged | sword in their hands;

7 To be avênged | of the hea - then: ând to re | buke the peo - ple;

8 To bînd their | kings with *chains*: and their nôbles with | links of i - ron.

9 That they may be avenged of thêm, | as it‿is writ - ten: Such hônour have | all His *saints*. (G. I.)

PSALM 150. *Laudate Dominum.* **Tone VIII. 2.**

Ö PRAISE Gôd in His | ho - liness: praise Him in the fîrmament | of His pow - er.

2 Praise Him in His nôble | acts: praise Him accôrd-ing to His | ex - cellent great - ness.

3 Praise Him in the sôund of the | trum - pet: prâise Him u | pon the lute and‿harp.

4 Praise Him in the cy'mbals and | dan - ces: prâise Him u | pon the strings and‿pipe.

5 Praise Him upon the wêll-tuned | cym - bals: praise Him upôn the | *loud* cym - bals.

6 Let every thîng that hath | breath: prâise | — the *Lord*. (G. IV).

PROPER PSALMS.

✠

Christmas Day.

AT MATTINS.

PSALM 19. *Cœli enarrant.* **Tone III. 2.**

THE : heavens declâre the | glo - ry of⌒*God* : and the fîrmament | shew - eth⌒His han - dy - work.

2 O'ne day | tel - leth ano - ther : and one night cêrti | fi - eth⌒a - *no* - ther.

3 There is nêither | speech nor lan - guage : but their vôices are | heard a - *mong* them.

4 Their sound is gone ôut | in - to⌒all *lands* : and their wôrds unto the | *ends* of the world.

5 In them hath He set a tâbernacle | for the *sun* : which cometh forth as a bridegroom out of his chamber, and rejôiceth as a | giant to run his course.

6 It goeth forth from the uttermost part of the heaven, and runneth about unto the ênd of | it a - *gain* : and there is nôthing | hid from the⌒heat there - of.

7 The law of the Lord is an undefiled lâw, con | vert - ing the⌒*soul* : the testimony of the Lord is sure, and giveth wîsdom | un - to the⌒*sim* - ple.

8 The statutes of the Lord are rîght, and re | joice the *heart* : the commandment of the Lord is pûre, and giveth | *light* un - to⌒the eyes.

9 The fear of the Lord is clêan, and en | du - reth for⌒e - ver : the judgements of the Lord are true, and rîghteous | al - to - *ge* - ther.

10 More to be desired are they than gold, yêa than |

much fine *gold*: sweeter also than hôney, | and the ho-ney comb.

11 Moreover by thêm is Thy | ser-vant *taught*: and in keeping of thêm | there is great re-ward.

12 Who can têll how | oft he offen-deth: O cleanse Thou mê | from my se-cret faults.

13 Keep Thy servant also from presumptuous sins, lest they gêt the do | mi-nion o-ver⁀me: so shall I be undefiled, and înnocent | from the great of-fence.

14 Let the words of my mouth, and the meditâtion | of my *heart*: be âlway ac | cept-able in Thy sight.

15 O | ⁘ *Lord*: my strêngth, and | my Re-*deem*-er.

(G. Ia.)

Psalm 45. *Eructavit cor meum.* **Tone VIII. 2,** *or* **V. 11.**

My ⁝ heart is inditing of a gôod | mat-ter: I speak of the things which I have mâde | *un*-to the⁀King.

2 My tôngue is the | pen: ôf a | rea-dy wri-ter.

3 Thou art fairer than the chîldren of | men: full of grace are Thy lips, because God hath blêssed | Thee for e-ver.

4 Gird Thee with Thy sword upon Thy thigh, O Thôu most | migh-ty: accôrding to Thy | wor-ship and renown.

5 Good luck have Thôu with Thine | ho-nour: ride on, because of the word of truth, of meekness, and righteousness; and Thy right hand shall têach Thee | ter-rible *things*.

6 Thy arrows are very sharp, and the people shall be subdûed | un-to⁀Thee: even in the midst amông the | *King's* en-emies.

7 Thy seat O God, endûreth for | e-ver: the sceptre of Thy kîngdom is a | *right* scep-tre.

8 Thou hast loved righteousness, and hâted in | i - quity: wherefore God, even Thy God, hath anointed Thee with the oil of glâdness a | bove Thy fel - lows.

9 All Thy garments smell of myrrh, âloes, and | cas - sia: out of the ivory palaces, whereby they have | made Thee *glad.*

10 Kings' daughters were among thy hônourable | wo - men: upon thy right hand did stand the queen in a vesture of gold, wrought abôut with | di - vers co - lours.

11 Hearken O daughter and consider, inclîne thine | ear: forget also thine own pêople, | and thy fa - ther's house.

12 So shall the King have plêasure in thy | beau - ty: for He is thy Lord Gôd, and | wor - ship thou Him.

13 And the daughter of Tyre shall be thêre with a | gift: like as the rich also among the people shall make their sûppli | ca - tion before Thee.

14 The King's daughter is all glôrious with | in: her clôthing is of | *wrought gold.*

15 She shall be brought unto the King in râiment of | nee - dle work: the virgins that be her fellows shall bear her company, ând shall be | *brought* un - to Thee.

16 With joy and gladness shall thêy be | brought: and shall enter înto the | *King's* pa - lace,

17 Instead of thy fathers thôu shalt have | chil - dren: whom thou mâyest make | prin - ces in all lands.

18 I will rememember Thy Name from one generâtion to a | no - ther: therefore shall the people give thanks unto Thêe, | world with - out end. (G. IV.)

PSALM 85. *Benedixisti, Domine.* **Tone VII. 5 *or* 6.**

LORD, | Thou art become grâcious | un-to Thy *land*: Thou hast turned away the captî vi | ty of Ja - cob.

2 Thou hast forgîven the of | fence of‿Thy peo - ple: ând | co - vered all their‿sins.

3 Thou hast taken awây | all Thy displea - sure: and turned Thyself from Thy wrâthful | in - dig - na - tion.

4 Turn us thên, O | God our Sa - viour: and lêt Thine | an - ger cease from‿us.

5 Wilt Thou be displêased | at us for‿e - ver: and wilt Thou stretch out Thy wrath from one generâtion | to a - no - ther?

6 Wilt Thou not turn agâin, and | quick - en *us*: that Thy pêople | may re - joice in‿Thee?

7 Shêw us Thy | mer - cy,‿O *Lord*: and grânt us | Thy sal - va - tion.

8 I will hearken what the Lord God will sây con | cer - ning *me*: for He shall speak peace unto His people, and to His sâints, that they | *turn* not again.

9 For His salvation is nîgh | them that fear Him: that glôry may | dwell in our land.

10 Mercy and trûth are | met to - ge - ther: righteousness and pêace have | kis - sed‿each o - ther.

11 Truth shall flôurish | out of the‿*earth*: and righteousness hath lôoked | down from hea - ven.

12 Yea, the Lord shall shêw | lov - ing kind - ness: and our lând shall | give her in - crease.

13 Rîghteousness shall | go be - fore Him: and He shall dirêct His | go - ing in the‿way. (G. I.)

AT EVENSONG.

PSALM 89. *Misericordias Domini.* **Tone I. 5.**

My song shall be alway of the loving-kîndness | of the *Lord*: with my mouth will I ever be shewing Thy truth from ône gene | ra - tion to a - *no* - ther.

2 For I have said, Mercy shall be sêt | up for e - ver: Thy trûth shalt Thou | sta - blish in the *hea* - vens.

3 I have made a côvenant | with my cho - sen: I have swôrn unto | *Da* - vid my *ser* - vant.

4 Thy sêed will I | stab - lish for‿e - ver: and set up thy throne from ône gene | ra - tion to a - *no* - ther.

5 O Lord, the very heavens shall prâise Thy | won - drous *works*: and Thy truth in the côngre | ga - tion of the *saints*..

6 For who is hê a | mong the *clouds*: that shall bê com | pa - red un - to‿the *Lord*?

7 And what is hê a | mong the *gods*: that shâll be | *like* un - to‿the *Lord*?

8 God is very greatly to be feared in the côuncil | of the *saints*: and to be had in reverence of all thêm | that are round a - *bout* Him.

9 O Lord God of hosts, whô is | like un - to‿*Thee*: Thy truth, most mighty Lôrd, | is on e - very *side*.

10 Thou rulest the râging | of the *sea*: Thou stillest the wâves there | of when they a - *rise*.

11 Thou hast subdued E'gypt | and de - stroy - ed‿it: Thou hast scattered Thine enemies abrôad | with Thy might - y *arm*.

12 The heavens are Thine, the eârth | al - so is‿*Thine*: Thou hast laid the foundation of the round wôrld, and | all that there - in *is*.

13 Thou hast mâde the | north and‿the *south*: Tabor and Hêrmon shall re | *joice* in Thy *Name*.

14 Thou hâst a | might - y *arm* : strong is Thy hând, and | high is Thy right *hand.*

15 Righteousness and equity are the hâbitation of | *Thy seat* : mercy and trûth shall | go be - fore Thy *face.*

16 Blessed is the people O Lord, that cân re | joice in *Thee* : they shall wâlk in the | light of *Thy* coun - te - nance.

17 Their delight shall be dâily | in Thy *Name* : and in Thy rîghteousness | shall they make their *boast.*

18 For Thou art the glôry | of their *strength* : and in Thy loving-kindness Thôu shalt | *lift* up our *horns.*

19 For the Lôrd is | our de - *fence* : The Holy O'ne of | Is - rael is our *King.*

20 Thou spakest sometime in visions ûnto Thy | saints, and *saidst* : I have laid help upon one that is mighty ; I have exalted one chôsen | *out* of the *peo* - ple.

21 I have fôund | Da - vid My ser - vant : with My holy ôil have | I a - noint - ed *him.*

22 My hând shall | hold him *fast* : ând My | arm shall strength - en *him.*

23 The enemy shall not be âble to | do him vio - lence : the sôn of | wick - edness shall not *hurt* him.

24 I will smite down his fôes be | fore his *face* : ând | *plague* them that *hate* him.

25 My truth also and My mêrcy | shall be with him : and in My Nâme shall his | *horn* be ex - *alt* - ed.

26 I will set his dominion âlso | in the *sea* : ând his | right hand in the *floods.*

27 He shall câll me, | Thou art‿my Fa - ther : my Gôd, | and my strong sal - *va* - tion.

28 And I' will | make him My‿first - born : hîgher than the | *kings* of the *earth.*

29 My mercy will I keep for hîm for | e - ver - *more* : and My côvenant shall | *stand fast with* him.

30 His seed also will I mâke to en | dure for e - ver : and his thrône | as the days of *hea* - ven.

31 But if his chîldren for | sake my *law* : ând | walk not in My *judge* - ments ;

32 If they break my statutes, and kêep not | My com - mand - ments : I will visit their offences with the rôd, | and their sin with *scour* - ges.

33 Nevertheless, My loving-kindness will I not ûtterly | *take* from him : nôr | suf - fer‿My truth to *fail.*

34 My covenant will I not break, nor alter the thing that is gône | out of‿My *lips* : I have sworn once by My hôliness, that I | will not *fail Da* -vid.

35 His sêed shall en | dure for e - ver : and his sêat is | like as the‿sun be - *fore* me.

36 He shall stand fast for êver | more as‿the *moon* : and as the fâithful | *wit* - ness in *hea* - ven.

37 But Thou hast abhorred, and forsâken | Thine a - noint - ed : ând | art dis - plea - sed *at* him.

38 Thou hast broken the côvenant of | *Thy* ser - vant : and câst his | *crown* to the *ground.*

39 Thou hast overthrôwn | all his hedg - es : and brôken | *down* his strong - *holds.*

40 All thêy that go | *by* spoil him : and he is becôme a re | *proach* to his *neigh* - bours.

41 Thou hast set up the rîght | hand of ⌒his e - nemies : and made all his âdver | sa - ries to re - *joice.*

42 Thou hast taken awây the | edge of ⌒his *sword* : and givest him nôt | vic - tory in the *bat* - tle.

43 Thou hâst put | out his glo - ry : and câst his | *throne* down to ⌒the *ground.*

44 The days of his yoûth | hast thou short - ened : and côvered | *him* with dis - *hon* - our.

45 Lord how long wilt Thou hîde Thy | self, for e - ver : and shâll Thy | *wrath* burn like *fire.*

46 O remêmber how | short my time is : wherefore hast thou mâde | *all* men for *nought.*

47 What man is he that liveth, ând shall | not see *death* : and shall he deliver his soûl | from the hand of *hell*?

48 Lord, where are Thy ôld | lo - ving - kind - nesses : which Thou swârest unto | Da - vid in Thy *truth.*

49 Remember Lord, the rebûke that Thy | ser - vants *have* : and how I do bear in my bôsom the re | bukes of ma - ny *peo* - ple?

50 Wherewith Thine enemies hath blasphemed Thee, and slandered the fôotsteps of | Thine a - noint - ed : Praised be the Lord for evermôre. | *A* - men, and *A* - men.

(G. II.)

[NOTE.—This Psalm may be sung throughout, or from verse 37, to **Tone VI. (Rouen), 9**, or other suitable chant in **Group II.**, by ignoring one of the dots, or the italics, nearest the end of each verse.]

PSALM 110. *Dixit Dominus.*

Tone V. (Bourges) 15, *or* I. 1.

THE Lôrd said | un - to my *Lord* : Sit Thou on My right hand, until I mâke Thine | en - e - mies Thy foot - stool.

2 The Lord shall send the rod of Thy pôwer | out of Si - on : be Thou ruler, êven in the | midst a - mong Thine en - emies.

3 In the day of Thy power shall the people offer Thee free-will ôfferings with an | ho - ly wor - ship : the dew of Thy bîrth is of the | *womb* of the mor - ning.

4 The Lord swâre, and | will not re - *pent* : Thou art a Priest for ever âfter the | or - der of Mel - chi - sedech.

5 The Lôrd upon | Thy right *hand* : shall wound even kîngs in the | day of *His wrath.*

6 He shall judge among the heathen ; He shall fill the plâces | with the dead bo - dies : and smite in sunder the hêads | o - ver di - vers coun - tries.

7 He shall drink of the | brook in the *way* : thêrefore shall | He lift up His *head.* (G. II.)

PSALM 132. *Memento, Domine.* **Tone VII. 1, *or* III. 10.**

LORD, re | mem - ber Da - vid : ând | all his *trou* - ble ;

2 How he swâre | un - to the *Lord* : and vowed a vow unto the Almîghty | God of *Ja* - cob ;

3 I will not come within the tâbernacle of | *mine house* : nôr | climb up in - to my bed ;

4 I will not suffer mine eyes to slêep, nor mine | eye - lids to slum - ber : neither the temples of my hêad to | *take* a - ny rest ;

5 Until I find out a plâce for the | temple of the *Lord* : an habitation for the mîghty | God of *Ja* - cob.

6 Lo, we heârd of the | same at Eph - rata : ând | found it in the wood.

7 We will gô into His | ta - ber - na - cle : and fall low on our knêes be | fore His *foot* - stool.

8 Arise O Lord, înto Thy | rest - ing *place* : Thôu and the | ark of *Thy* strength.

9 Let Thy priests be clôthed with | right - eous - *ness* : and let Thy sâints | sing with joy - ful - ness.

10 For Thy sêrvant | Da - vid's *sake* : turn not away the prêsence of | Thine A - *noint* - ed.

11 The Lord hath made a fâithful | oath unto Da - vid : ând He | shall not shrink from it.

12 O'f the | fruit of‿thy bo - dy : shâll I | set u - pon thy seat.

13 If thy children will keep My covenant, and My têstimonies that | I shall learn them : their children also shall sit upôn thy | seat for e - ver - more.

14 For the Lord hath chosen Sion to be an habitâtion | for Him - *self* : Hê hath | long - ed *for* her.

15 This shall bê my | rest for e - ver : here will I dwêll, for I | have a‿de - light there - in.

16 I will blêss her | vic - tuals with‿in - crease : and will sâtisfy her | *poor with* bread.

17 I will dêck her | priests with *health* : and her sâints shall re | *joice and* sing.

18 There shall I make the hôrn of | Da - vid to‿flour - ish : I have ordained a lântern for | Mine A - *noint* - ed.

19 As for his enemies, I' shall | clothe them with‿*shame* : but upon himsêlf shall his | *crown flour* - ish. (G. Ia.)

Ash Wednesday.

AT EVENSONG.

PSALM 102. *Domine, exaudi.* **Tone VII. 3.**

HEAR MY : prâyer, | *O Lord* : and let my cry'ing | *come* un - to Thee.

2 Hide not Thy face from mê in the | time of‿my trou - ble : incline Thine ear unto me when I câll ; O | hear me, and‿that right soon.

3 For my days are consûmed a | way like *smoke* : and my bones are burnt ûp as it | were a *fire* - brand.

4 My heart is smitten down, and wîthered | *like grass* : so that I' for | get to eat my bread.

5 Fôr the | voice of‿my groan - ing : my bones will scârce | cleave to *my* flesh.

6 I am become like a pêlican | in the wil - derness : and like an ôwl that is | in the *de* - sert.

7 I have watched, and am êven as it | were a spar - row : that sitteth alône up | on the *house* - top.

8 Mine enemies revîle me | all the‿day *long* : and they that are mad upon me are swôrn to | ge - ther‿a - *gainst* me.

9 For I have eaten âshes | as it‿were *bread* : and mîngled my | drink with *weep* - ing.

10 And that because of Thine îndig | na - tion and‿*wrath* : for Thou hast tâken me | up, and cast me down.

11 My dâys are | gone like‿a sha - dow : and I' am | with - ered *like* grass.

12 But Thou O Lôrd, shalt en | dure for e - ver : and Thy remembrance throughôut | all gene - *ra* - tions.

13 Thou shalt arise, and have mêrcy up | *on* Si - on : for it is time that Thou have mercy upôn her, | yea, the time is come.

14 And why? Thy servants thînk u | pon her *stones* : and it pitieth thêm to | see her in the dust.

15 The heathen shall fêar Thy | Name, O *Lord* : and all the kîngs of the | earth Thy Ma - jes - ty.

16 When the Lôrd shall | build up Si - on : and whên His | glo - ry shall ap - pear :

17 When He turneth Him unto the prâyer of the | *poor* des - titute : and despîseth | *not* their de - sire.

18 This shall be wrîtten for | those that‿come af - ter : and the people which shâll be | born shall praise the Lord.

19 For He hath looked dôwn from His | sanc - tu - a - ry : out of the hêaven did the | Lord be - hold the earth ;

20 That He might hear the mournings of sûch as are | in cap - ti - vity : and deliver the chîldren ap | point - ed un - to death.

21 That they may declare the Nâme of the | Lord in Si - on : and His wôrship | at Je - ru - sa - lem ;

22 When the pêople are | ga - thered toge - ther : and the kîngdoms | al - so to‿serve the Lord.

23 He brought dôwn my | strength in‿my jour - ney : ând | shor - tened *my* days.

24 But I said, O my God take me not awây in the | midst of‿mine *age* : as for Thy years, they endure throughôut | all gene - *ra* - tions.

25 Thou Lord in the beginning hast laid the foundâtion | of the *earth* : and the hêavens are the | work of *Thy* hands.

26 They shall pêrish, but | Thou shalt‿en - *dure* : they all shall wax ôld as | doth a *gar* - ment.

27 And as a vesture shalt Thou chânge them, and | they shall ⌒ be chang - ed: but Thou art the sâme, and Thy | years shall *not* fail.

28 The children of Thy sêrvants | shall con - tin - ue: and their sêed shall stand | fast in *Thy* sight. (G. IA.)

PSALM 130. *De profundis.*

I. (Short Med.) 18, *or* VI. (Irr.) No. 79.

OUT OF ⋮ the deep have I called unto Thêe, O | *Lord*: Lôrd, | hear my *voice.*

2 O let Thine êars con | si - der ⌒ well: the vôice of | my com - *plaint.*

3 If Thou Lord, wilt be extreme to mârk what is | done amiss: O Lôrd, | who may abide it?

4 For there is mêrcy with | *Thee*: thêrefore shalt | Thou be fear - ed.

5 I look for the Lord; my sôul doth | wait for ⌒ Him: în His | word is my trust.

6 My soul fleeth ûnto the | *Lord*: before the morning watch, I say, befôre the | morn - ing *watch.*

7 O Israel, trust in the Lord, for with the Lôrd there is | mer - cy: and with Hîm is | plen - teous redemp - tion.

8 And He shall redêem | Is - rael: frôm | all his *sins.*

GLO - RY ⋮ be to the Father, ând to the | *Son*: ând | to the Ho - ly ⌒ Ghost

AS IT ⋮ was in the beginning, is nôw, and ever | shall be: wôrld without | *end.* A - men.

PSALM 143. *Domine, exaudi.* **Tone I. 2.**

HEAR ⋮ my prayer O Lord, and consîder | my de - *sire*: hearken unto mê for Thy | truth and right - eousness' sake.

2 And enter not into jûdgement | with Thy ser - vant : for in Thy sight shall nô man | liv - ing be‿jus - ti - fied.

3 For the enemy hath persecuted my soul ; he hath smitten my lîfe | down to‿the *ground* : he hath laid me in the darkness, as the mên that | have been *long* dead.

4 Therefore is my spîrit | vex - ed within me : and my heârt with | in me is‿de - so - late.

5 Yet do I remember the time past ; I mûse upon | all Thy *works* : yea, I exercise mysêlf in the | works of *Thy* hands.

6 I stretch forth my hânds | un - to *Thee* : my soul gâspeth unto | Thee as‿a thirs - ty land.

7 Hear me O Lord, and that soon, for my spîrit | wax - eth *faint* : hide not Thy face from me, lest I be like unto thêm that go | *down* in - to the‿pit.

8 O let me hear Thy loving-kindness betimes in the morning, fôr in | Thee is my trust : shew Thou me the way that I should walk in, for I lîft up my | *soul* un - to Thee.

9 Deliver me O Lord, frôm | *mine* en - emies : for I flêe unto | Thee to *hide* me.

10 Teach me to do the thing that pleaseth Thee, fôr | Thou art my God : let Thy loving Spirit lead me fôrth into the | land of right - eous - ness.

11 Quicken me O Lôrd, for Thy | *Name's sake* : and for Thy righteousness' sake brîng my | soul out of‿*trou*-ble.

12 And of Thy gôodness | slay my en - emies : and destroy all them that vex my sôul ; for | I am‿Thy *ser* - vant. (G. Ia.)

Good Friday.

AT EVENSONG.

PSALM 69. *Salvum me fac.* **Tone III. (Rom. Med.), 6. *or* IV. 15.**

SAVE : mê | *O* God : for the waters are come în | e - ven un - to‿my soul.

2 I stick fast in the deep mîre, | where no ground is : I am come into deep waters, sô that the | floods run o - ver me.

3 I am weary of cry'ing ; my | throat is dry : my sight faileth me for waîting so | long u - pon my God.

4 They that hate me without a cause are môre than the | hairs of‿my head : they that are mine enemies, and would destrôy me | guilt - less, are‿*migh* - ty.

5 I paid them the thîngs that | I ne - ver took : God, Thou knowest my sîmpleness, and my | faults are‿not hid from Thee.

6 Let not them that trust in Thee, O Lord God of hosts, be ashâmed for | *my* cause : let not those that seek Thee be confounded through me, O Lôrd | God of *Is* - rael.

7 And why? for Thy sâke have I | suf - fered reproof : shâme hath | co - vered *my* face.

8 I am become a strânger | un - to‿my breth - ren : even an alien ûnto my | mo - ther's *chil* - dren.

9 For the zeal of Thine hoûse hath | e - ven eat - en‿me : and the rebukes of them that rebuked Thêe are | fal - len‿u - *pon* me.

10 I wept, and châstened my | self with fast - ing : and thât was | turn - ed to‿my re - proof.

11 I pût on | sack - cloth al - so : ând they | jest - ed‿u - *pon* me.

12 They that sit in the gâte | speak a-gainst me : and the drûnkards make | songs u-*pon* me.

13 But Lord, I make my prâyer | un-to Thee : în | an ac-cept-able time.

14 Hear me, O God, in the mûltitude | of Thy mer-cy : even in the trûth of | Thy sal-*va*-tion.

15 Take me out of the mîre, | that I sink not : O let me be delivered from them that hate me, and ôut of the | *deep wa*-ters.

16 Let not the water-flood drown me, neither let the dêep | swal-low‿me up : and let not the pit shût her | mouth u-*pon* me.

17 Hear me O Lord, for Thy loving-kîndness is | com-for-ta-ble : turn Thee unto me according to the mûltitude of | *Thy mer*-cies.

18 And hide not Thy face from Thy sêrvant, for | I am in‿trou-ble : O' | haste Thee, and‿*hear* me.

19 Draw nîgh unto my | soul and save it : O delîver me, be | cause of‿mine *en*-emies.

20 Thou hast known my reproof, my shâme, and | my dis-hon-our : mine âdversaries are | all in *Thy* sight.

21 Thy rebuke hath broken my heart, I'am | full of hea-viness : I looked for some to have pity on me, but there was no man, neither fôund I | a-ny to‿com-fort me.

22 They gâve me | gall to eat : and when I was thirsty they gâve me | vi-ne-gar to drink.

23 Let their table be made a snare to tâke them | selves with-al : and let the things that should have been for their wealth be unto thêm an oc | ca-sion of‿*fal*-ling.

24 Let their eyes be blînded, | that they see not : and êver | bow Thou down their backs.

25 Pour out Thine îndig | na-tion upon them : and let Thy wrathful displêasure take | *hold of* them.

26 Let their hâbi | ta - tion be‿void : and nô man to | dwell in *their* tents.

27 For they persecute hîm whom | Thou hast smit - ten : and they talk how they may vex thêm whom | Thou hast *wound* - ed.

28 Let them fall from one wîckedness | to a - no - ther : and nôt come | in - to‿Thy right - eous - ness.

29 Let them be wiped ôut of the | book of the‿li - ving : and not be wrîtten a | mong the *right* - eous.

30 As for me, when I am pôor | and in heav - iness : Thy hêlp, O | God, shall lift me up.

31 I will praise the Nâme of | God with a‿song : and mâgnify it | with thanks - *giv* - ing.

32 This âlso shall | please the Lord : better than a bûllock | that hath horns and hoofs.

33 The humble shall consîder | this, and be‿glad : seek ye âfter | God, and‿your soul shall live.

34 For the Lôrd | hear - eth the‿poor : and despîs- eth | not His pri - son - ers.

35 Let hêaven and | *earth* praise Him : the sea, and âll that | mov - eth *there* - in.

36 For God will save Sion, and bûild the | ci - ties of‿Ju - dah : that men may dwell there, and hâve it | in pos - *ses* - sion.

37 The posterity also of His sêrvants | shall in - he - rit‿it : and they that lôve His | Name shall dwell there-in.

(G. Ia.)

PSALM 88. *Domine Deus.* **Tone I. 14.**

O LORD : God of my salvation, I have cried dây and | night be - fore Thee : O let my prayer enter into Thy presence, inclîne Thine | *ear* unto my call - ing.

2 For my sôul is | full of trou - ble : and my life drâweth | *nigh* un - to *hell.*

3 I am counted as one of them that go dôwn | in - to the ⁀*pit* : and I have been even as a mân that | *hath no strength.*

4 Free among the dead, like unto them that are wôunded, and | lie in the ⁀*grave* : who are out of remembrance, and are cût a | way from *Thy hand.*

5 Thou hast laid me în the | low - est *pit* : in a place of dârkness, | *and* in the *deep.*

6 Thine indignation lîeth | hard u - pon me : and Thou hast vêxed | me with all Thy *storms.*

7 Thou hast put away mine acquâintance | *far* from me : and made mê to | be ab - hor - red of them.

8 I' am so | fast in pri - son : thât I | can - not *get forth.*

9 My sight fâileth for | ve - ry trou - ble : Lord I have called daily upon Thee, I have stretched fôrth my | *hands* un - to *Thee.*

10 Dost Thou shew wônders a | mong the *dead* : or shall the dead rise ûp a | gain, and *praise Thee* ?

11 Shall Thy loving-kindness be shêwed | in the *grave* : ôr Thy | faith - fulness in de - struc - tion ?

12 Shall Thy wondrous wôrks be | known in the ⁀*dark* : and Thy righteousness in the lând where | all things are for - got - ten ?

13 Unto Thêe have I | cried, O *Lord* : and êarly shall my | pray - er come be - fore Thee.

14 Lord why abhôrrest | Thou my *soul* : and hîdest | Thou Thy *face* from me ?

15 I am in misery, and like unto him that îs at the | point to *die* : even from my youth up Thy terrors have I sûffered | with a trou - bled *mind.*

16 Thy wrathful displeasure gôeth | o - ver *me* : and the fêar of | *Thee* hath un - done me.

17 They came round abôut me | dai - ly ⁀like wa - ter : and compassed mê to | ge - ther on ⁀ev - ery *side.*

18 My lovers and friends hast Thou pût a | *way* from me : and hîd mine ac | quain - tance out of my *sight.*
(G. II.)

Easter Day.

AT MATTINS.

Pascha nostrum. **Tone VII. 11.**

CHRIST OUR : Passover is sâcri | fi - ced for us : thêrefore | let *us* keep the feast.

2 Not with the old leaven, nor with the leaven of mâlice and | wick - ed - *ness* : but with the unleavened brêad of sin | ce - *ri* - ty and truth.

f CHRIST BE - ING : raised from the dêad | dieth no *more* : death hath no môre do | mi - *nion* o - ver Him.

p 4 For in that He died, He dîed unto | *sin once* : but in that He lîveth, He | li - *veth* un - to God.

p 5 Likewise reckon ye also yourselves to be dêad in | deed unto *sin* : (*f*) but alive unto Gôd through | Je- *sus* Christ our Lord.

ff CHRIST IS : rîsen | from the *dead* : and becôme the | first - fruits of them that slept.

p 6 For sînce by | man came *death* : (*f*) by man came also the rêsur | rec - *tion* of the dead.

p 7 For as in Àdam | *all die* : (*f*) even so in Chrîst shall | all *be* made a - live.

PSALM 2. *Quare fremuerunt gentes ?*

Tone VI. 5, *or* 8.

WHY DO : the heathen so fûriously | rage to - ge - ther : and why do the pêople i | ma - gine a vain thing ?

2 The kings of the earth stand up, and the rûlers take |

coun - sel toge - ther : against the Lord, and agâinst | His A - noint - ed.

3 Let us brêak their | bonds a - sun - der : and cast awây their | *cords* from us.

4 He that dwelleth in hêaven shall | laugh them to‿scorn : the Lord shall hâve them | in de - ri - sion.

5 Then shall He speak unto thêm | in His wrath : and vex thêm in His | sore dis - plea - sure.

6 Yêt have I | set My King : upon My hôly | hill of Si - on.

7 I will preach the law, whereof the Lôrd hath | said un - to‿me : Thou art My Son, this dây have | I be - got - ten‿Thee.

8 Desire of Me, and I shall give Thee the hêathen for | Thine in - her - itance : and the uttermost parts of the êarth for | Thy pos - ses - sion.

9 Thou shalt brûise them with a | rod of i - ron : and break them in pieces lîke a | pot - ter's ves - sel.

10 Be wise now thêrefore, | O ye kings : be learned, yê that are | judg - es of the‿earth.

11 Sêrve the | Lord in fear : and rejôice unto | Him with re - verence.

12 Kiss the Son, lest He be angry, and so ye pêrish from the | *right* way : if His wrath be kindled, (yea, but a little), blessed are all thêy that | put their trust in‿Him.

(G. III.)

PSALM 57. *Miserere mei, Deus.*

Tonus Regius, *or* **III. 15.**

BE merciful unto me O God, be merciful unto me, for my sôul | trus - teth‿in *Thee* : and under the shadow of Thy wings shall be my refuge, until this ty'ranny | *be* o - ver - past.

2 I will call ûnto the most | *high God* : even unto the God that shall perfôrm the | cause which‿I have in hand.

3 Hê shall | send from hea - ven : and save me from the reproôf of | him that‿would eat me up.

4 God shall send fôrth His | mer - cy‿and *truth* : my sôul is a | *mong il* - ons.

5 And I lie even among the children of mên, that are | set on *fire* : whose teeth are spears and ârrows, and their | tongue a *sharp* sword.

6 Set up Thyself O Gôd, a | bove the hea - vens : and Thy glôry a | *bove* all the earth.

7 They have laid a net for my feet, and prêssed | down my *soul* : they have digged a pit before me, and are fallen înto the | midst of it them - selves.

8 My heart is fixed O Gôd, my | heart is fix - ed : I' will | sing, and *give* praise.

9 Awake up my glory; awâke, | lute and *harp* : I mysêlf will a | wake right *ear* - ly.

10 I will give thanks unto Thee O Lôrd, a | mong the peo - ple : and I will sing unto Thêe a | mong the *na* - tions.

11 For the greatness of Thy mercy rêacheth | un - to‿the hea - vens : ând Thy | *truth* un - to the‿clouds.

12 Set up Thyself O Gôd, a | bove the hea - vens : and Thy glôry a | *bove* all the earth. (G. Ia.)

PSALM 111. *Confitebor tibi.*

Tone V. (Rouen) 7, *or* VI. (Rouen) 6.

I WILL ⁝ give thanks unto the Lôrd with my | *whole heart* : secretly among the fâithful, and | in the con - gre - ga - tion.

2 The wôrks of the | Lord are *great* : sought out of all thêm | that have plea - sure there - in.

3 His work is worthy to be prâised, and | had in ho - nour : and His rîghteousness en | *du* - reth for e - ver.

4 The merciful and gracious Lord hath so dône His | mar - vellous *works* : that they ôught to be | *had* in re- mem - brance.

5 He hath given mêat unto | them that fear Him: He shall êver be | mind - ful of His co - venant.

6 He hath shewed His pêople the | power of‿His *works*: that He may gîve them the | he - ritage of the hea - then.

7 The works of His hânds are | veri - ty‿and judgement: âll His com | mand - ments *are true.*

8 They stand fâst for | ev - er and‿ev - er: and are dône in | *truth and* e - quity.

9 He sent redêmption | un - to‿His peo - ple: He hath commanded His covenant for ever; hôly and | re - verend is His *Name.*

10 The fear of the Lôrd is the be | gin - ning of‿wis - dom: a good understanding have all they that do thereafter; the prâise of it en | *du* - reth for e - ver. (G. II.)

AT EVENSONG.

PSALM 113. *Laudate pueri.* **Tone VII. 7,** *or* **III. 4.**

PRAISE: — the | Lord, ye ser - vants: O prâise the | *Name* of the *Lord.*

2 Blêssed be the | Name of the‿*Lord*: from thîs time | *forth for* e - vermore.

3 The Lôrd's | Name is prai - sed: from the rising up of the sun unto the gôing | *down* of the *same.*

4 The Lord is hîgh a | bove all hea - then: and His glôry a | *bove the* hea - vens.

5 Who is like unto the Lord our God, that hâth His | dwell - ing‿so *high*: and yet humbleth Himself to behold the things that âre in | hea - ven *and earth.*

6 He taketh up the sîmple | out of the‿*dust*: and lifteth the pôor | *out* of the *mire.*

7 That He may sêt him | with the prin - ces : êven with the | prin - ces of His peo - ple.

8 He maketh the barren wôman to | *keep house* : and so be a jôyful | mo - ther *of* chil - dren. (G. II.)

PSALM 114. *In exitu Israel.* **Tonus Peregrinus.**

WHEN ⁝ Israel | *came* out of E - gypt : and the house of Jâcob from a | mong the‿strange *peo* - ple.

2 Jûdah | was His sanc - tu - a - ry : and I'srael | His do - *mi* - nion.

3 The sêa | *saw* that, and *fled* : Jôr | dan was dri - ven back.

4 The | moun - tains skip - ped‿like *rams* : and the lîttle | hills like *young* sheep.

5 What aileth thêe, O thou | sea, that *thou* fled - dest : and thou Jôrdan, that | thou wast dri - ven back ?

6 Ye môuntains, | that ye skip - ped‿like *rams* : and ye lîttle | hills, like *young* sheep ?

7 Tremble thou êarth, at the | pre - sence of the *Lord* : at the prêsence of the | God of *Ja* - cob.

8 Who turned the hard rôck | in - to‿a stand - ing wa - ter : and the flîntstone | in - to‿a spring - ing well.

GLO - RY ⁝ bê to the | Fa - ther, and to the‿*Son* : ând | to the Ho - ly Ghost.

AS IT ⁝ was in the begînning, is | now and e - ver shall be : wôrld without | *end.* *A* - men.

PSALM 118. *Confitemini Domino.*

Tone V. (Rouen), 1B. *or* **III. 2.**

O GIVE ⁝ thanks unto the Lôrd, for | He is gra - cious : because His mêrcy en | du - reth‿for *ev* - er.

2 Let Israel now confêss that | He is gra - cious : and that His mêrcy en | du - reth‿for *ev* - er.

3 Let the house of Aâron | now con-*fess*: that His mêrcy en | du-reth‿for *ev*-er.

4 Yea, let them now that fêar the | Lord con-*fess*: that His mêrcy en | du-reth‿for *ev*-er.

5 I called upôn the | Lord in trou-ble: and the Lôrd | *heard* me at large.

6 The Lôrd is on | *my side*: I will not fear what mân | do-eth un-to me.

7 The Lord taketh my pârt with | them that help me: therefore shall I see my desîre up | on mine e-ne-mies.

8 It is bêtter to | trust in the‿*Lord*: than to pût any | con-fi-dence in man.

9 It is bêtter to | trust in the‿*Lord*: than to put any cônfi | dence in *prin*-ces.

10 All nations cômpassed me | round a-*bout*: but in the Name of the Lôrd will | I de-*stroy* them.

11 They kept me in on every side, they kept me in, I sây, on | e-very *side*: but in the Name of the Lôrd will | I de-*stroy* them.

12 They came about me like bees, and are extinct even as the fîre a | mong the *thorns*: for in the Name of the Lôrd | I will‿de-*stroy* them.

13 Thou hast thrust sôre at me, that | I might *fall*: bût the | Lord was *my* help.

14 The Lôrd is my | strength and‿my *song*: and is becôme | my sal-*va*-tion.

15 The voice of joy and health is in the dwêllings | of the right-eous: the right hand of the Lôrd bringeth | migh-ty things to pass.

16 The right hand of the Lôrd | hath the‿pre-e-minence: the right hand of the Lôrd bringeth | migh-ty things to pass.

17 I shâll not | die, but *live*: and declâre the | *works* of the Lord.

18 The Lord hath châstened and cor | rec - ted *me* : but He hath not gîven me | o - ver un - to death.

19 Open to me the gâtes of | right - eous - *ness* : that I may go into them, and gîve | *thanks* un - to the‿Lord.

20 Thîs is the | gate of the‿*Lord* : the rîghteous shall | en - ter in - to it.

21 I will thânk Thee, for | Thou hast heard me : and art becôme | my sal - *va* - tion.

22 The same stône which the | buil - ders refu - sed : is become the hêad-stone | in the *cor* - ner.

23 Thîs is the | *Lord's* do - ing : ând it is | mar - vellous in our eyes.

24 This is the dây which the | Lord hath *made* : wê will re | joice and be‿glad in it.

25 Hêlp me | now, O *Lord* : O Lord, sênd us | now pros - pe - ri - ty.

26 Blessed be he that cômeth in the | Name of the‿*Lord* : we have wished you good luck, ye that âre of the | *house* of the Lord.

27 God is the Lôrd who hath | shewed us *light* : bind the sacrifice with cords, yea êven unto the | horns of the‿*al* - tar.

28 Thou art my Gôd, and | I will thank Thee : Thou art my Gôd, and | I will *praise* Thee.

29 O give thanks unto the Lôrd, for | He is gra - cious : and His mêrcy en | du - reth‿for *ev* - er. (G. Ia.)

Ascension Day.

AT EVENSONG.

PSALM 24. *Domini est terra.* **Tone VII. 1, *or* III. 9,**

THE EARTH ⁝ —is the Lord's, and âll that | there - in *is* : the compass of the wôrld, and | they that dwell there - in.

2 For He hath founded ît u | pon the *seas* : and prepâred | it up - on the floods.

3 Who shall ascênd into the | hill of the⌒*Lord* : or whô shall rise | up in⌒His ho - ly place ?

4 Even he that hath clean hânds, and a | *pure heart* : and that hath not lift up his mind unto vanity, nor swôrn to de | ceive his *neigh* - bour.

5 He shall receive the blêssing | from the *Lord* : and righteousness from the Gôd of | his sal - *va* - tion.

6 This is the generâtion of | them that seek him : even of them that sêek thy | face, O *Ja* - cob.

7 Lift up your heads O ye gates, and be ye lift up, ye êver | last - ing *doors* : and the Kîng of | glo - ry shall come in.

8 Whô is the | King of glo - ry : it is the Lord strong and mighty, even the Lôrd | migh - ty in⌒*bat* - tle.

9 Lift up your heads O ye gates, and be ye lift up, ye êver | last - ing *doors* : and the Kîng of | glo - ry shall come in.

10 Whô is the | King of glo - ry : even the Lord of hosts, Hê is the | King of *glo* - ry. (G. IA.)

PSALM 47. *Omnes gentes, plaudite.* **Tone V. 1A.**

O CLAP ⁝ your hands together, âll ye | peo - ple : O sing unto Gôd with the | voice of me - lody.

2 For the Lord is hîgh, and to be | fear - ed : He is the great Kîng upon | all the *earth.*

3 He shall subdue the pêople | un - der‿us : and the nâtions | un - der‿our *feet.*

4 He shall choose out an hêritage | for us : even the worship of Jâcob, | whom He lov - ed.

5 God is gone up with a mêrry | noise : and the Lôrd with the | sound of the‿*trump.*

6 O sing praises, sing praises ûnto our | God : O sing praises, sing prâises | un - to‿our *King.*

7 For God is the King of âll the | earth : sing ye prâises with | un - der - stand - ing.

8 God reigneth ôver the | hea - then : God sitteth upôn His | ho - ly *seat.*

9 The princes of the people are joined unto the people of the Gôd of | A - braham : for God which is very high exalted, doth defend the eârth, as it | were with a‿*shield.*

(G. IV.)

PSALM 108. *Paratum cor meum.*

Tone V. (Rouen) 1B, *or* **VII. 1.**

O ⁝ GOD, my heart is rêady, my | heart is rea - dy : I will sing and give praise with the bêst | mem - ber that I have.

2 Awâke, thou | lute and *harp* : I mysêlf will a | wake right *ear* - ly.

3 I will give thanks unto Thee O Lôrd, a | mong the peo - ple : I will sing praises unto Thêe a | mong the *na* - tions.

4 For Thy mercy is grêater | than the hea - vens : and Thy trûth | reach - eth un - to the‿clouds.

5 Set up Thyself O Gôd, a | bove the hea - vens : and Thy glôry a | *bove* all the earth.

6 That Thy belôved | may be deli - vered : let Thy right hand sâve them, and | *hear Thou* me.

7 God hath spôken | in His ho - liness: I will rejoice therefore and divide Sichem, and mete ôut the | val - ley of‿*Suc* - coth.

8 Gilead is Mîne, and | Manas - ses is‿*Mine*: Ephraim âlso is the | strength of *My* head.

9 Judah is My lâw-giver, | Moab is‿My wash - pot: over Edom will I cast out My shoe; upon Philîstia | will I *tri* - umph.

10 Who will lead me înto the | *strong* ci - ty: and who will brîng me | in - to *E* - dom?

11 Hast not Thou forsâken | us, O *God*: and wilt not Thou O Gôd, go | forth with *our* hosts?

12 O hêlp us a | gainst the e - nemy: fôr | vain is the‿help of man.

13 Through God we shall dô | *great acts*: and it is He that shall trêad | down our e - ne - mies. (G. Ia.)

Whitsun Day.

AT MATTINS.

PSALM 48. *Magnus Dominus.* **Tone V. 1A.**

GREAT: — is the Lord, and hîghly to be | prai - sed: in the city of our God, even upôn His | ho - ly *hill.*

2 The hill of Sion is a fair place, and the jôy of the | whole earth: upon the north side lieth the city of the great King; God is well known in her palaces âs a | *sure* re - fuge.

3 For lo, the kîngs of the | earth: are gathered, and gône | by to - ge - ther.

4 They marvelled to sêe such | things: they were astônished and | sudden - ly cast down.

5 Fear came there upôn them, and | sor - row: as upon a wôman | in her tra - vail.

6 Thou shalt break the shîps of the | sea: thrôugh the | *east wind.*

7 Like as we have heard, so have we seen in the city of the Lord of hosts, in the cîty of our | God: God upholdeth the | same for ev - er.

8 We wait for Thy loving-kîndness, O | God: în the | midst of ⌒Thy tem - ple.

9 O God, according to Thy Name, so is Thy praise unto the wôrld's | end: Thy right hând in | full of right - eousness.

10 Let the mount Sion rejoice, and the daughter of Jûdah be | glad: bê | cause of ⌒Thy judge - ments.

11 Walk about Sion, and go rôund a | bout her: and têll the | tow - ers there - of.

12 Mark well her bulwarks, sêt up her | hou - ses: that ye may têll | them that ⌒come af - ter.

13 For this God is our God for êver and | ev - er: He shall be our gûide | un - to *death.* (G. IV.)

PSALM 68. *Exurgat Deus.* **Tone VIII. 2,** *or* **V. 1A.**

LET God arise, and let His ênemies be | scat - tered: let them also that hâte Him | flee be - fore Him.

2 Like as the smoke vanisheth, so shalt Thou drîve them a | way: and like as the wax melteth at the fire, so let the ungodly pêrish at the | pre - sence of ⌒*God.*

3 But let the righteous be glad and rejôice before | God: let them âlso be | mer - ry and ⌒joy - ful.

4 O sing unto God, and sing praises ûnto His | Name: magnify Him that rideth upon the heavens, as it were upon an horse; praise Him in His Name JÀH, and re | joice be - fore Him.

5 He is the Father of the fatherless, and defendeth the câuse of the | wi - dows: even God in His hôly | ha - bi - ta - tion.

6 He is the God that maketh men to be of one mind in an house, and bringeth the prisoners ôut of cap | ti - vity : and letteth the rûnagates con | ti - nue in‿scarce - ness.

7 O God, when Thou wentest forth befôre the | peo - ple : when Thou wêntest | through the wil - derness,

8 The earth shook, and the heavens dropped at the prêsence of | God : even as Sinai also was moved at the presence of God, Whô is the | God of Is - rael.

9 Thou O God, sentest a gracious rain upon Thîne in | he - ritance : and refrêshedst it | when it‿was wea - ry.

10 Thy congregation shall dwêll there | in : for Thou O God, hast of Thy gôodness pre | pa - red for the‿poor.

11 The Lord gâve the | word : great was the côm- pany | of the prea - chers.

12 Kings with their armies did flee, and wêre dis | com - fited : and they of the hôusehold di | vi - ded the‿*spoil.*

13 Though ye have lien among the pots, yet shall ye be as the wîngs of a | dove : that is covered with silver wîngs, and her | fea - thers‿like *gold.*

14 When the Almighty scattered kîngs for their | sake : then were they as whîte as | snow in Sal - mon.

15 As the hill of Bâsan, so is | God's hill : even an high hîll, as the | hill of Ba - san.

16 Why hop ye so ye high hills? this is God's hill, in the which it pleaseth Hîm to | dwell : yea, the Lord will abîde in | it for e - ver.

17 The chariots of God are twenty thousand, even thousânds of | an - gels : and the Lord is among them, as in the hôly | place of Si - nai.

18 Thou art gone up on high, Thou hast led captivity captive, and received gîfts for | men : yea even for Thine enemies, that the Lord Gôd might | dwell a - mong them.

19 Praised be the Lôrd | dai - ly : even the God who helpeth us, and poûreth His | bene - fits upon us.

20 He is our God, even the God of Whom cômeth sal | va - tion : God is the Lôrd, by | Whom we escape death.

21 God shall wound the hêad of His | en - emies : and the hairy scalp of such a one as gôeth on | still in‿his wick - edness.

22 The Lord hath said, I will bring My people again, as I dîd from | Ba - san : Mine own will I bring again, as I did sometîme from the | *deep* of the‿sea.

23 That thy foot may be dipped in the blôod of thine | en - emies : and that the tongue of thy dôgs may be | *red* through the‿same.

24 It is well seen O God, hôw Thou | go - est : how Thou, my God and my King, gôest in the | sanc - tu - a - ry.

25 The singers go before, the mînstrels follow | af - ter : in the midst are the damsels plâying | with the tim - brels.

26 Give thanks O Israel, unto God the Lord in the côngre | ga - tions : frôm the | *ground* of the‿heart.

27 There is little Benjamin their ruler, and the princes of Jûdah their | coun - sel : the princes of Zâbulon, and the | prin - ces of‿Neph - thali.

28 Thy God hath sent forth strêngth for | thee : stablish the thing O Gôd, that | Thou hast wrought in‿us.

29 For Thy temple's sâke at Je | ru - salem : so shall kîngs bring | pre - sents un - to‿Thee.

30 When the company of spearmen and multitude of the mighty * are scattered abroad among the beasts of the people, so that they humbly bring pîeces of | sil - ver : and when He hath scattered the pêople | that de - light in‿war ;

31 Then shall the princes come ôut of | E - gypt : the Morians' land shall soon stretch ôut her | *hands* un - to‿God.

32 Sing unto God, O ye kîngdoms of the | earth : O sing ye prâises | un - to the‿*Lord* ;

33 Who sitteth in the heavens over all frôm the be| gin - ning : lo, He doth send out His voice, yêa, and | that a migh - ty‿voice.

34 Ascribe ye the power to Gôd over | Is - rael : His wôrship and | strength is in the‿clouds.

35 O God, wonderful art Thou in Thy hôly | pla - ces : even the God of Israel ; He will give strength and power unto His pêople ; | bles - sed‿be *God.* (G. IV.)

AT EVENSONG.

PSALM 104. *Benedic, anima mea.*

Tone III. 2, *or* **V. (Rouen) 1B.**

PRAISE THE ⁝ Lôrd, | O my *soul* : O Lord my God Thou art become exceeding glorious ; Thou art clôthed with | majes - ty‿and *ho* - nour.

2 Thou deckest Thyself with lîght as it | were with a‿gar - ment : and spreadest out the heâvens | like a *cur* - tain.

3 Who layeth the beams of His châmbers | in the wa - ters : and maketh the clouds His chariot, and walketh upôn the | *wings* of the wind.

4 He mâketh His | an - gels spi - rits : ând His | min - isters a‿flam - ing fire.

5 He laid the foundâtions | of the *earth* : that it nêver should | move at a - ny time.

6 Thou coveredst it with the deep lîke as | with a gar - ment : the wâters | *stand* in the hills.

7 At Thy' re | buke they *flee* : at the vôice of Thy | thun - der they‿are a - fraid.

8 They go up as high as the hills, and dôwn to the |

val - leys‿be - *neath*: even unto the place which Thôu hast ap | point - ed *for* them.

9 Thou hast set them their bôunds which they | shall not *pass*: neither tûrn a | gain to co - ver‿the earth.

10 He sendeth the sprîngs | in - to the‿ri - vers: whîch | run a - mong the hills.

11 All beasts of the fiêld | drink there - *of*: and the wîld | as - ses quench their thirst.

12 Beside them shall the fowls of the âir have their | ha - bi - ta - tion: and sîng a | mong the *branch* - es.

13 He wâtereth the | hills from‿a - *bove*: the earth is fîlled with the | fruit of *Thy* works.

14 He bringeth fôrth | grass for the‿cat - tle: and grêen | herb for‿the ser - vice‿of men;

15 That He may bring food out of the earth, and wine that maketh glâd the | heart of *man*: and oil to make him a cheerful countenance, and breâd to | strengthen *man's* heart.

16 The trees of the Lord âlso are | full of *sap*: even the cedars of Lîbanus which | He hath *plant* - ed;

17 Wherein the bîrds | make their *nests*: and the fîr-trees are a | dwel - ling for the stork.

18 The high hills are a rêfuge for the | *wild goats*: and so are the stôny | rocks for‿the *co* - nies.

19 He appointed the môon for | cer - tain sea - sons: and the sûn | knoweth his go - ing down.

20 Thou makest dârkness that it | may be *night*: wherein âll the | beasts of‿the forest do move.

21 The lions rôaring | af - ter‿their *prey*: dô | seek their meat from God

22 The sun ariseth, and they gêt them a | way to - ge - ther: and lây them | down in *their* dens.

23 Man goeth forth to his wôrk, | and to‿his la - bour: ûn | til the *eve* - ning.

24 O Lord, how mânifold | are Thy *works* : in wisdom hast Thou made them all; the êarth is | full of‿Thy *rich* - es.

25 So is the greât and | wide sea al - so : wherein are things creeping innûmerable, both | small and *great* beasts.

26 There go the ships, and thêre is | that Le - vi - athan : whom Thou hast made to tâke his | pas - time *there* - in.

27 Thêse wait | all upon *Thee* : that Thou mayest give them mêat in | *due sea* - son.

28 When Thou givest it thêm | *they* ga - ther‿it : and when Thou openest Thy hând | they are filled with good.

29 When Thou hîdest Thy | face they‿are trou - bled : when Thou takest away their breath they die, and are tûrned a | gain to *their* dust.

30 When Thou lettest Thy breath go fôrth | they shall be‿*made* : and Thou shalt renêw the | *face* of the earth.

31 The glorious Majesty of the Lôrd shall en | dure for e - ver : the Lôrd shall re | joice in *His* works.

32 The earth shall trêmble at the | look of *Him* : if He do but toûch the | *hills*, they shall smoke.

33 I will sing unto the Lôrd as | long as‿I *live* : I will praise my Gôd while I | have my *be* - ing.

34 And sô shall my | *words* please Him : my jôy shall | *be* in the Lord.

35 As for sinners, they shall be consumed out of the earth, and the ungôdly shall | come to an‿*end* : praise thou the Lôrd, O my | *soul*, praise the Lord. (G. Ia.)

PSALM 145. *Exaltabo te, Deus.*

Roman Chant, *or* Tone VI. 6.

I WILL ⁝ magnify Thee, O | God, my King : and I will prâise Thy | Name for e - ver and‿e - ver.

2 Every day will I' give | thanks un · to‿Thee : and prâise Thy | Name for e - ver and‿e - ver.

3 Great is the Lord and marvellous, wôrthy | to be prai - sed : thêre is no | end of *His* great - ness.

4 One generation shall praise Thy wôrks | un - to‿a - no - ther : ând | — de - clare Thy pow - er.

5 As for me, I will be tâlking of | *Thy* wor - ship : Thy glôry, Thy | praise, and won - drous *works.*

6 So that men shall speak of the mîght of Thy | mar - vellous acts : and I will âlso | tell of *Thy* great - ness.

7 The memorial of Thine abundant kîndness | shall be shew - ed : and mên shall | sing of *Thy* right - eousness.

8 The Lord is grâcious, and | mer - ci - ful : long-sûf-fering, | and of *great* good - ness.

9 The Lord is lôving unto | ev - ery man : and His mêrcy is | o - ver all His *works.*

10 All Thy wôrks | praise Thee,‿O Lord : ând Thy | saints give *thanks* un - to‿Thee.

11 They shew the glôry of | *Thy* king - dom : ând | talk of *Thy* pow - er ;

12 That Thy power, Thy glory, and mîghtiness of | *Thy* king - dom : mîght be | *known* un - to *men.*

13 Thy kingdom is an êver | last - ing king - dom : and Thy domînion en | du - reth throughout all a - ges.

14 The Lord uphôldeth all | such as fall : and lifteth ûp all | *those* that are *down.*

15 The eyes of all wâit upon | Thee, O Lord : and Thou givest thêm their | meat in *due* sea - son.

16 Thou ôpenest | *Thine* hand : and fillest âll things | liv - ing *with* plen - teousness.

17 The Lord is rîghteous in | all His ways : ând | ho - ly in‿all His *works.*

18 The Lord is nigh unto all thêm that | call u - pon Him : yea, âll such as | call u - pon Him faith - fully.

19 He will fulfil the desîre of | them that fear Him: He also will hêar their | *cry*, and will help them.

20 The Lord presêrveth all | them that love Him: but scâttereth a | *broad* all the‿un - god - ly.

21 My mouth shall spêak the | praise of the‿Lord; and let all flesh give thanks unto His hôly | Name for e - ver and‿e - ver. (G. II.)

Lent.

PSALM 51. *Miserere mei, Deus.*

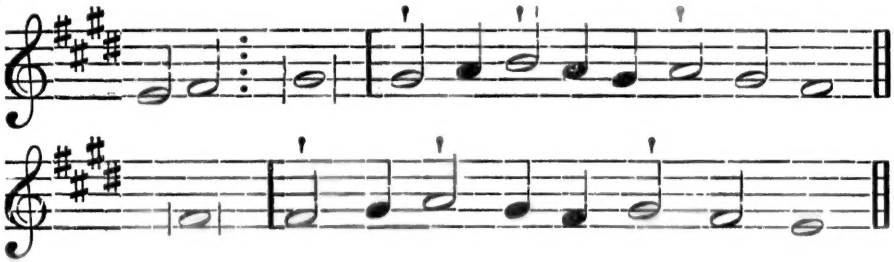

HÂVE ⁝ mercy upon me, O Gôd, | af - ter Thy *great good* - ness : according to the multitude of Thy mêrcies do a | *way* mine *of* - *fen* - ces.

2 Wash me | through - ly from *my* wick - ed - ness : *| *and* cleanse *me* from my sin.

3 For | I ac - know - *ledge my* faults : and my | sin is e - ver be - *fore* me.

4 Against Thee only have I sînned, and | done this e - *vil* in Thy sight : that Thou mightest be justified in Thy sâying, and | *clear* when Thou art *judg* - ed.

5 Behôld, | I was sha - pen in wick - ed - ness : and in sin hath my | *mo* - ther *con* - cei - ved me.

6 But lo, Thou requirest | *truth* in *the* in - ward parts : and shalt make me to under | *stand* wis - *dom* se - cret - ly.

7 Thou shalt purge me with | hys - sop, and *I* shall be clean : Thou shalt wash me, and | I shall be *whi* - ter than snow.

8 Thou shalt make me | hear of joy *and glad*-ness: that the bones which | Thou hast bro-*ken* may re-joice.

9 * | Turn Thy *face* from my sins: and | put out all *my mis*-deeds.

10 Make | me a *clean* heart, O God: and renew a | *right* spi-rit with-*in* me.

11 Cast me not a | *way* from *Thy pre*-sence: and take not Thy | Ho-ly Spi-*rit from* me.

12 O give me the | com-fort of *Thy* help a-gain: and stablish | me with Thy *free Spi*-rit.

13 Then shall I teach Thy | *ways* un-to the *wick*-ed: and sinners shall | be con-ver-*ted* un-to Thee.

14 Deliver me from blood-guiltiness O God, Thou that | art the God *of my* health: and my | tongue shall sing of Thy right-eous-ness.

15 Thou shalt | *o*-pen *my* lips, O Lord: * | and my mouth *shall* shew Thy praise.

16 For Thou desirest no sacrifice, | *else* would *I* give it Thee: but Thou delightest | *not* in *burnt of*-ferings.

17 The sacrifice of Gôd | is a trou-*bled spi*-rit: a broken and contrite heart, O | *God*, shalt *Thou* not de-spise.

18 O be favourable and | gra-cious un-*to Si*-on: build Thou the | *walls* of *Je*-ru-sa-lem.

19 Then shalt Thou be pleased with the sacrifice of righteousness, with the burnt | of-ferings and *ob*-*la*-tions: then shall they offer young | bullocks u-pon *Thine al* tar.

Glory be to the | *Fa*-ther *and* to the Son:* | *and* to *the* Ho-ly Ghost.

As it was in the beginning, is | now, and e-*ver shall* be: * | world with-out *end*. *A*-men.

glad - ness :
ay re - joice.
put out all

and renew

sence : and

p a - gain :

the *wick* -
o Thee.
God, Thou
ngue shall

| and my

would *I*
burnt of -

spi - rit : a
Thou not

Si - on :

acrifice of
d *ob - la* -
s u - pon

n :* | *and*

ver shall